WEATHER FORECAST

Victoria and Vicinity—Southeasterly winds, showery with fog. Tuesday; strong winds or gales with rain or part sleet.
Vancouver and Vicinity—Easterly winds, increasing to strong, with rain or part snow, tonight and Tuesday; fog in straits.

Victoria Daily Times

TIMES TELEPHONES

Advertising Department.....Empire 4175
Circulation Department.....Empire 7522
News Editor and Reporters..Empire 7177
Editor.....Garden 6822

VOL. 90 NO. 44 | VICTORIA, B.C., MONDAY, FEBRUARY 22, 1937—18 PAGES | PRICE FIVE CENTS

PUPILS RUSHED FROM BLAZING BUILDING

Italian Mailed Fist In Ethiopia Because Viceroy Wounded

Many Natives Expected to Be Shot by Army Squads Under Mussolini's Courtmartial Order; Wide Reprisals for Bomb Attack on Graziani; Death for All Chiefs Opposing Conquerors; Italians do not Control Ethiopia Fully, Says The Manchester Guardian

Associated Press

Addis Ababa, Feb. 22.—All Ethiopians connected with the attempt to assassinate Viceroy Rodolfo Graziani will be shot by an Italian firing squad on direct orders from Premier Mussolini, colonial officers announced today.

A second series of instructions from Mussolini decreed death for all native chieftains continuing opposition to the Italian government, they declared.

Reprisals for the wounding of Viceroy Graziani and several others during a celebration Friday will be "extensive and summary," the Fascist commanders said.

The Viceroy, the Abuna Cyril, Coptic Bishop of Ethiopia, and Aviation General Aurelio Liotta were wounded when Ethiopians tossed hand grenades in the midst of the official party at a festival honoring the birth of King Victor Emanuel's grandson.

NOT TOLERATING OPPOSITION

"The punishment will ge beyond ordinary reprisals," the officers said "to obtain a demonstration the new conqueror will not stand for opposition."

Ditspatch riders from the large region south of Addis Ababa arrived in the capital with news that all Ethiopian chieftains captured in a pitched battle Saturday had been killed. The Ethiopian leader, Gabra Mariam, was killed during the fighting.

Squads of Fascist soldiers, engaged in "cleaning up" operations similar to those after the fall of the Ethiopian capital, have already "torn into" certain sections of the city, commanders said.

MAILED FIST NOW

"The government will govern with a mailed fist rather than with its hand in the money bag," the Viceroy's assistants asserted.

Viceroy Graziana was believed more seriously wounded than official communiques at first admitted, since a

(Turn to Page 2, Col. 7)

TWO KILLED IN TRAIN WRECK

Engineer and Fireman Victims When Train Hits Snowslide at Hope, B.C.

Canadian Press

Hope, B.C., Feb. 22.—Canadian National Railway officials were holding an investigation here today into the deaths yesterday of two trainmen killed when a C.N.R. freight train ploughed into a snowslide.

W. T. Moodie, general superintendent of the British Columbia district, who arrived from Vancouver, conducted the investigation of the wreck which took the lives of Engineer J. C. Robertson and Fireman George Harrington.

The two were killed when the engine of their eastbound freight crashed into a slide-filled cut five miles west of here. Brakeman S. G. Purvis, in the cab with Robertson and Harrington, received only minor injuries.

The bodies of the two veteran railroadmen were sent to Vancouver, leaving here on the morning train. The remains of Fireman Harrington will be shipped to Wisconsin for burial. Both men were single and both had long railway service records, Engineer Robertson thirty years and Fireman Harrington twenty-five years.

VISIBILITY LOW

Visibility was at a minimum when the freight locomotive roared through the rain and mist to crash into the slide in a narrow cut. The engine turner over, with five cars behind derailed.

An auxiliary train with a wrecking crew was sent to the scene and the bodies of Robertson and Harrington and the injured Purvis were brought here.

(Turn to Page 2, Col. 6)

Wounded Removed from Warship After Explosion

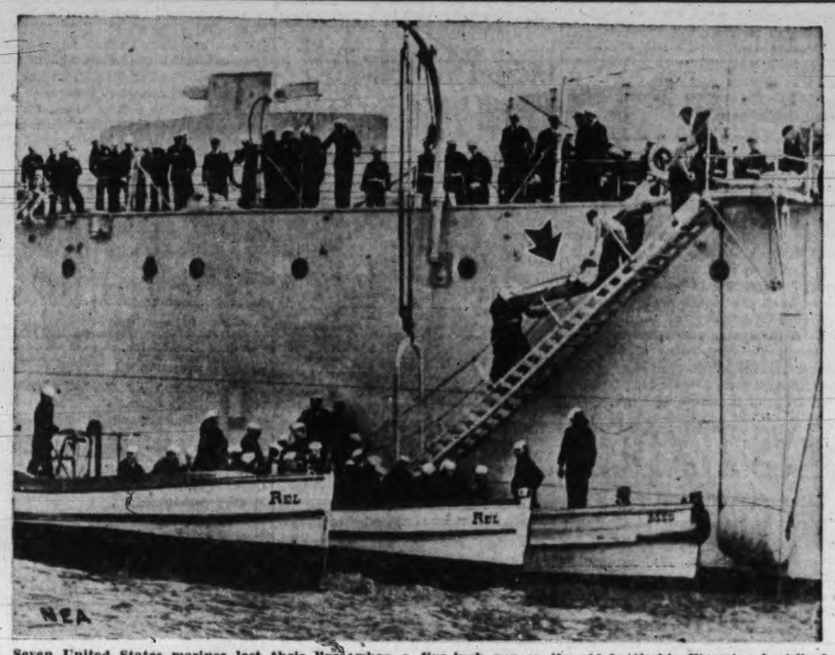

Seven United States marines lost their lives when a five-inch gun on the old battleship Wyoming backfired during war game manoeuvres off San Pedro, Cal. Ten other marines were seriously injured and were rushed by the battleship to the hospital ship Relief, based at the harbor. The picture shows injured men being taken off the Wyoming for transfer to the Relief. The arrow points to one of the stricken.

Battling Madrid Forces Regain Valencia Highway

SLIDE MISSES TRAIN BY FEET

Avalanche Rushes Past Empire Builder Stalled in Cascades in Washington

Associated Press

Seattle, Feb. 22. — Sunday snowslides over the U.S. northwest almost swept 400 passengers on a Great Northern train down a mountainside, and marooned, scores of skiers at Mount Rainier and Mount Baker.

A slide thundered down the mountainside at the west portal of the Great Northern railway's scenic tunnel, missing the Great Northern's crack train, the eastbound Empire Builder, by only two car lengths. A 125-foot trestle and power and communication lines were carried away.

The train was stopped by a slide at the east end of the tunnel early yesterday morning, being forced to back into the shaft for protection. After a few hours, the train moved on a siding at the west end.

At 9 a.m. the avalanche came down the mountain between the train and the tunnel entrance, sweeping away the trestle.

Passengers were returned to Seattle last night to tell of their harrowing experience.

TELLS OF ESCAPE

J. A. H. Irving, secretary of Burhard Stock and Bond Limited, Vancouver, B.C., told how the thousands of tons of snow, rocks and ice came so close to him that it filled his ears with snow.

He had left the train to talk to members of a section crew.

"For a second I thought I heard a dull, deep roar, but I paid no attention to it, thinking it was the big snowplough which had entered the tunnel to clear the slide at the other end," he said.

(Turn to Page 2, Col. 4)

Leaders Claim Lifeline Road to Seacoast Cleared of Insurgents After Fierce Fighting

Associated Press

Madrid, Feb. 22.—Government militiamen, fighting insurgents with tanks, artillery and airplanes, regained control of the Madrid-Valencia Highway today after fierce fighting in the Jarama sector sixteen miles southeast of the capital, commanders reported.

The battle of "the Marne of Madrid" was concentrated around the towns of San Martin de la Vega and Le Maranosa factory district near the Arganada bridge over the Jarama and Manzanares Rivers.

CLEARED OF INSURGENTS

The highway—Socialist Spain's direct lifeline to the eastern seacoast—was cleared of insurgent troops, the government Defence Council reported. Only occasional shells from insurgent batteries now imperilled traffic along the road, the official report stated.

Gen. Jose Miaja, defence commander, announced his militiamen "intend to keep the initiative now that it is in their hands." Government operations are proceeding on the theory, he said, that the Jarama battle may prove the turning point of the civil war.

INSURGENT REPORT

Associated Press

Behind the Insurgent Front Lines at Madrid, Feb. 22.—Insurgents rammed fiercely up the Jarama River valley today in the heaviest fighting of recent months in Spain and were reported to have seized about four and one-half miles of Madrid's vital Valencia highway.

Insurgent officers declared Gen

(Turn to Page 2, Col. 2)

Glass Clue To Hit-run Driver

Vancouver Police Seek Man Whose Car Knocked Down Two Youths

Canadian Press

Vancouver, Feb. 22. — Their only clues a few scattered fragments of headlight glass, Vancouver traffic officers today launched a city-wide search for a hit-run driver responsible for injuries to two youths on a residential street here Sunday evening.

The two boys were Vance Lawrence and Lorne Christenson. Hospital authorities said today their injuries were not serious.

Meanwhile, Miss Anne Lasky and Miss Norah Howard were recovering from injuries sustained when they were struck by an automobile which police say was driven by Francis Charles Lott. Lott was arrested on a charge of driving to the common danger.

CHANG CHUN RESIGNS

Shanghai, Feb. 22 (Associated Press).—Chinese newspapers reported today Chang Chun, Foreign Minister of the Nanking government, had resigned because of ill-health.

Germany Outside League Study

Canadian Press From Havas

Berlin, Feb. 22.—The German government today notified the League of Nations secretariat that it will not participate in the deliberations of the committee on raw materials which will assemble at Geneva March 8 under the League's auspices.

Visits Vienna

KONSTANTIN VON NEURATH
German Foreign Minister
(See Story on Page 3)

Hundred and Fifty Saved As $75,000 Fire Wrecks Alberni Indian School

Teacher Noticing Smoke Coming From Attic Leads Children From Sunday Morning Breakfast to Safety as Flames Sweep Building

Water Supply Poor And Roads Slushy

Alberni, Feb. 22.—Fire which spread from the attic to the ground floor completely destroyed the Federal Government-owned Indian Residential School at Alberni yesterday morning. Firefighters' efforts were hampered by inadequate water pressure.

The loss, reported to have been covered by insurance, was placed at $75,000.

One hundred and fifty resident pupils of the school, who were eating breakfast when the fire broke out, were led out of the building in an orderly fashion and without panic by F. E. Pitts, principal, and members of the teaching staff.

Three children who were confined to the infirmary on the fourth floor with influenza were carried out by the teachers before the flames had secured a strong hold.

The fire was attributed to an overheated stovepipe which caused flames to break out in the attic near the roof.

Firefighters of both the Alberni and Port Alberni departments attended the fire, but their efforts were greatly hampered by the lack of sufficient pressure to put very big hoses on the blaze.

NEARBY HOMES SAVED

When it became apparent the flames were beyond control they concentrated their work on the saving of several nearby homes used by teachers, but which were vacant at the time.

The outbreak was first discovered by Miss R. E. Mills, a member of the staff, who was in bed on the second floor.

Yesterday was Miss Mills's day off. She first smelled the smoke which was seeping down through the lower floors about 8 o'clock and immediately rushed down to warn members of the staff and the children who were breakfasting on the ground floor.

Mr. Pitts took charge and with the assistance of the staff led the children out of danger, while other staff members rushed to the fourth floor to save the children who were confined to bed.

ENGINES DELAYED

The fire gained considerable hold between the time it started and the time the fire departments arrived. The slush and ice on the roads, resulting from recent inclement weather, made traveling hazardous for the firemen over the three-mile route.

There was little opportunity to save furnishings in the building as the burning timbers crashed through to lower floors. Most of the clothing, however, was recovered from the laundry, which was the last section of the building to take fire.

All available equipment was rushed to the scene from the government forestry department, the Alberni Pacific Lumber Mill and the Bloedel, Stewart & Welch mill. Fire Chiefs Wm. Venables of Port Alberni and Edwin Allen of Alberni, took charge of the fighting.

All that remained of the building today was four stone walls and what was left of two chimneys which were dynamited after the fire because of the danger in leaving them standing.

REMOVED SPEEDILY

It was fortunate the blaze broke out while the children were at breakfast as they were all together and their speedy removal was effected in rapid time.

It was fortunate, too, that the fire did not break out two weeks ago, as at that time sixty of the students were confined to their beds with influenza.

The school was erected in 1920 after fire also destroyed the former building. It was built by the Dominion Government and operated by the United Church, under Rev. F. H. Pitts. It received an annual government grant towards its maintenance.

Today all the children were sent to their various homes on the West Coast.

Calgary Church Robbed By Thugs

Canadian Press

Calgary, Feb. 22.—Thieves invaded Knox United Church here following yesterday evening's service, ripped the combination from an iron safe and escaped with $375. The theft was discovered today.

Hospitalization Plans in Ontario

Group Scheme at London Follows Kingston Scheme; Essex County Relief Plan

London, Ont., Feb. 22.—Civic and hospital officials here are considering inauguration of a community hospitalization plan. The scheme, it is announced, will be a co-operative effort among a group of citizens who will assist in the payment of hospital accounts of those of their number who need hospital treatment.

It is reported such a plan has been in operation in Kingston, Ont., during the past two years.

AT KINGSTON

Kingston, Ont., Feb. 22 (Canadian Press).—A community hospitalization plan has been in effect at the Kingston General Hospital and the Hotel Dieu here for the past two years. The group has been in charge of prominent business and professional men in the city and the plan has proved successful.

There were 1,411 applications for admittance to the group this year, over 400 more than those participating last year.

Canadian Press

Welland, Ont., Feb. 22.—Essex County Medical Society's system of caring for relief recipients will be continued for another eighteen months through a grant of $25,000 from the social science division of the Rockefeller Foundation, according to an announcement by Dr. W. Kirk Colbeck, president of the Ontario Medical Association.

Dr. Colbeck said the Essex branch, headed by Dr. D. Wigle, had evolved a scheme to study the nature of the different ailments of relief patients and to "lubricate" the relations between the practicing doctors and the controlling organization by introducing a modern punchcard system. The Ontario Medical Association voted $5,000 to the branch.

The work carried on at Windsor has been followed by persons in the United States, New Zealand and Australia. Dr. Colbeck emphasized the scheme has no connection with voluntary or compulsory health insurance.

(Turn to Page 2, Col. 2)

ELECTION MAY BE DELAYED

Hoist in Health Insurance May Cause Change in Government Plans

Formal notice to employers that deductions for health insurance will not be made "until further announcement," has been sent out by the British Columbia health insurance commission, Allon Peebles, chairman, said today.

While this left the delay in the scheme indefinite, political circles were speculating on a complete change in the government's election plans as an outcome of the health insurance hoist.

Some sources suggested the election might be held off until an amended health insurance bill was presented to the Legisature in the fall. The idea of a plebiscite on the matter at the same time as the election has some support in the cabinet, although there are difficulties in the way. Because of the complicated nature of the scheme, it would be impractical to submit a compeltely worked out plan to a vote, it is stated. To most observers the whole issue was in the melting pot to be decided when the government has been able to test public reaction to the delay in the insurance scheme.

MOBILIZATION TEST IN ITALY

Five Classes, Totaling 1,000,000 Men, Will Display Speed of War Machine

Associate Press

Rome, Feb. 22.—Benito Mussolini, as Minister of War, has ordered a test mobilization of more than 1,000,000 men within the next few months. An official communique yesterday evening announced the plan.

The mobilization will include five classes, men born in the years 1900 to 1904, inclusive. It will be "for control purposes," the communique said.

It stated the men will be kept under arms only a short time. The chief purpose will be to test the rapidity with which these five classes could be called to arms.

IRAQ-PALESTINE PACT

Beirut, Syria, Feb. 22 (Canadian Press from Havas).—Terms of a commercial agreement between Iraq and Palestine were published today, according Iraq an outlet to the sea by establishment of a free zone at the port of Haifa. The zone will be under control of Iraq customs officials.

Peace With China Japan's Aim While Army Is Increased

Tokio, Under New Policy, Willing to Settle Incidents Separately With Nanking; Arming Against Soviet's Far Eastern Forces

Associated Press

Tokio, Feb. 22.—The Japanese government, reported ready to mend its strained relations with China, turned its attention to Russian armament in Siberia today and told Parliament that was the reason for increased military expenditures.

Shortly after an official government spokesman had indicated a distinct modification of policy toward China, Gen. Sugiyama, Minister of War, told the House of Representatives a tremendous increase in the Soviet army in Asia necessitated the Japanese army's replenishment programme.

The Japanese forces, the War Minister declared, were decidedly inferior to the Soviet's Far Eastern army, which he said now totaled fifteen divisions.

LOWER STANDARDS

At the same time complicated recruiting regulations were abolished. The height requirement for conscripts was reduced by 1.65 inches, minor ailments were discarded as bars to service and stringent regulations were adopted to prevent exemptions.

NANKING'S GAINS

The modification of the policy toward China was believed to have been brought about, in part, by the steadily growing strength of the Nanking central government.

The spokesman indicated the government was willing to abate its demands for simultaneous settlement of all pending Sino-Japanese incidents and negotiate separate settlements for each.

The Japanese press, as an indication of the changed attitude, went even farther to predict the government would withdraw all demands on China except for a downward adjustment of tariffs.

(Turn to Page 2, Col. 5)

Cost of Trap Fish High, Commons Committee Told

President of Sooke Harbor Fishing and Packing Co. Gives Figures to Group of M.P.'s Preparing Report For House

Canadian Press

Ottawa, Feb. 22.—Average cost per fish caught in traps of the Sooke Harbor Fishing and Packing Company of British Columbia last year was 62½ cents, compared with 13½ cents in 1935, Charles F. Goodrich, president of the company, told the Commons' committee on marine and fisheries today.

The 1935 low average cost was due to the large run of pinks, the cheapest grade of salmon, which run in odd-numbered years in that area. These fish are worth about five cents each, said Mr. Goodrich.

Thomas Reid, Liberal, New Westminster, said any quantity of sockeyes could be bought on the market at fifty cents a fish. A good number of the most high priced fish—springs—must have been caught along with sockeyes to make operation of traps profitable.

This, he contended, substantiated the claims of Fraser River fishermen that traps interfered with all varieties of fish.

TAYLOR'S VIEW

J. S. Taylor, C.C.F., Nanaimo, objected that the average cost per fish had nothing to do with the committee's consideration.

Mr. Reid, however, stated it had been claimed traps were cheaper than other methods of catching fish, but here the average, including the

(Turn to Page 2, Col. 1)

SEA MONSTER OFF SHETLANDS

Canadian Press

London, Feb. 22.—A strange sea creature, thirty feet long, which raced a steamer off the Shetlands, was seen from the inter-island vessel Earl of Zetland, according to passengers and crew who arrived at Lerwick.

They said they had been able to observe it at fairly close range. They noticed three large pointed fins about six feet in height. It was abvious, they said, that they were not dorsal fins of three big basking sharks. The length of creature was estimated at thirty feet at least, though the head and tail were always below the surface.

The fins were dark in color and the fish moved at a fast speed, passing the steamer easily. It was still visible when two or three miles away. When it came to the surface it emited a loud puff, or blow, but it was not a whale.

Old Church Near Montreal Burned

Canadian Press

Montreal, Feb. 22.—The ancient Roman Catholic Church at Pointe aux Trembles, built by pioneer French missionaries 232 years ago, was destroyed by fire last night with loss set tentatively at $50,000.

Lord Tweedsmuir Will Visit the Arctic

Governor-General Plans to See Aklavik and Herschel Island in July and Cross B.C. to Bella Coola and Come South Along Coast

Canadian Press

Edmonton, Feb. 22.—Lord Tweedsmuir, Governor-General of Canada, has succumbed to the lure of the northland. He will come to Edmonton in July, travel by steamer from Fort McMurray to Aklavik and then go on an aerial tour of the northland mining fields, piloted by Canada's most famed airmen. He will also visit Herschel Island.

This information was received here today from James A. MacKinnon, M.P. for West Edmonton, who last week discussed with His Excellency plans for the trip.

Herschel Island is in the Arctic Ocean, about 1,450 miles northwest of Edmonton, and Aklavik is on the Mackenzie river, near it mouth, about 125 miles southeast of Herschel Island.

AT CALGARY STAMPEDE

After attending the Calgary Stampede, the Governor-General plans to continue north to Edmonton and Waterways, Alta. According to present plans, he will leave Waterways July 22 aboard a Hudson's Bay Company steamer and travel down the Mackenzie to Aklavik and continue to Herschel Island.

Lord Tweedsmuir expects to return by airplane and may fly as far east

(Turn to Page 2, Col. 5)

YOUR HOME NEEDS—
A Good Mantel or Grandfather Clock
Modernly styled, with the finest movements obtainable, Little & Taylor's selection of quality Clocks always satisfy the PARTICULAR home-keeper.
LITTLE & TAYLOR
"AS ALWAYS . . . QUALITY MERCHANDISE"
1209 DOUGLAS ST. (Sayward Bldg.) PHONE G 5812

Our Label on the Prescription
gives that feeling of confidence. It signifies quality with careful, capable dispensing.
FORT AT BROAD — McGill & Orme LIMITED — PHONE G ARDEN 1196
Prescription Chemists

Cost of Trap Fish High, Commons Committee Told

(Continued From Page 1)

cheapest, was more than the market price of sockeyes.

CATCH DECLARED GAMBLE

Last year the company had lost money, Mr. Goodrich said. While the overhead was steady, the catch was a gamble.

In 1935 the cost of building and operating five traps was $74,000, with a catch of 546,307 fish at an average of 13½ cents. Four traps were operated in 1936 at a cost of $65,377, with a catch of 103,233 fish, or an average cost of 62½ cents.

The Sooke Harbor Company's paid up capital, he said, was $24,800, which had an accumulated surplus since 1918 of $76,412.

Mr. Goodrich said property and equipment owned by the company which would be affected by cancelling of trap licenses was worth $102,633.

From 1918 to 1935 the company paid $63,000 Dominion income tax, $48,439 provincial income tax and $29,14 licenses, leases and property taxes.

CURTAIN BEFORE TRAP

Mr. Reid claimed dropping of a curtain before the trap during the forty-eight-hour closed season each week did not afford the fish the intended protection.

The fish merely milled around at the trap entrance until the curtain was raised, he said. The take on Mondays after the closed week-end was always the biggest catch of the week. He urged that if gates were inserted in the "lead" of each trap, which could be opened to let fish through during the closed "season," the fish would be given the protection originally intended.

A. W. Neill, Independent, Comox-Alberni, cited statements by the deputy minister of fisheries and British Columbia fisheries officials supporting the need for such removable gates.

The committee will continue its hearing tomorrow.

ANNOUNCEMENTS

Harry S. Hay, optometrist. New location, 109 Campbell Bldg. E 9621. •••

* * *

Oak Bay Sea Scouts' Silver Tea, 2426 Windsor Road, lent by Mrs. Alfred Woodcroft, Thursday, March 2, 3.30 to 6. •••

* * *

Paisley Cleaners and Dyers. We call and deliver. Phone G 3724. •••

* * *

Sidney Hotel, Sidney, B.C., fried chicken dinners served every day, 75 cents. •••

* * *

Women's Canadian Club, Empress Hotel, Tuesday, February 23, 2.45 p.m. Rev. J. Richmond Craig, "Making Waste Work." Mrs. Slark, vocalist; Miss Wilkinson, viola, and Mrs. Barter, pianist. •••

* * *

Yvonne de Bretigny Concert. See Theatre page. • • •

Pantorium DYE WORKS
NOW
LEATHER SHOES DYED ANY COLOR
Proven Method
Phone E 7155

Coal and Wood
STOVE OIL and SAWDUST
Painter & Sons
Phone G 3541 Cormorant St.

BURBANK
CANADA'S
QUALITY RANGE
Prices—on easy terms—from
$43.50 to $138.50
COAST HARDWARE
1418 DOUGLAS ST.

ENJOY THE THRILL OF BUYING THE BEST FOODS AT LOWER PRICES
PIGGLY WIGGLY
(CANADIAN) LIMITED
6 STORES TO SERVE YOU

FREE Installation
ON GENERAL ELECTRIC HOTPOINT RANGES
MacDONALD ELECTRIC LTD.
Cor. Douglas and View

Battling Madrid Forces Regain Valencia Highway

(Continued From Page 1)

Franco's men rapidly were closing the door between Madrid and the remainder of government-held Spain.

From emplacements in the Vaciamadrid sector, just west of the Valencia road, insurgent field pieces shelled the Guadalajara road running east from the capital, the only trunk highway now remaining open.

DEFENDERS STUBBORNLY FIGHT

A government force estimated by the insurgent command at 35,000 men massed in front of the attackers in a dogged attempt to restrain the push up the Jarama.

The river, running from the north, bisects both the Guadalajara and Valencia roads.

Insurgent officers asserted that repeated counter-attacks by Madrid's defenders had been repulsed. The Socialists, they said, were finding it difficult even to retain positions against localized attacks.

Madrid, Feb. 22. — Government militiamen, headed by dynamite-throwing Asturian miners, backed their three-month siege of Oviedo today with fierce fighting on the northern city's outskirts.

Reports reaching Madrid declared fighting was going on in suburban streets after militiamen had recaptured the strategic fortified Oviedo bullring.

Official Basque reports said the insurgents within the city were isolated from the friendly armies which have tried for weeks to rescue them.

On the Aragon front, northwest of the Madrid region, an attempt by thousands of General Franco's men to pierce government lines and reach the Mediterranean was battered down with a loss of more than 1,000 insurgents dead.

(Insurgent success in this attempt would mean cutting off Valencia, temporary seat of the Spanish government, from Barcelonia, capital of the Catalonia government. Both are on the eastern seacoast).

TROOPS ON HEIGHTS

Oviedo—Only a fierce counter-attack by insurgent captors of this city, fourteen miles inland from the Bay of Biscay, prevented government forces from fortifying heights dominating the city; beleaguered insurgents' communications were cut off; government militiamen penetrated into some of the city's streets.

Jarama River—General Jose Miaja, chief of the Madrid defence forces, declared his men had advanced despite insurgent reinforcements and still were holding the vital Valencia road.

London, Feb. 22 (Canadian Press from Havas).—Arrival of 6,000 Moorish troops in southeastern Spain to bolster the insurgents was reported today by Reuters News Agency from Gibraltar. They came by steamer from insurgent-held Spanish Morocco and were landed at Malaga and Algeciras, the dispatch said.

Hospitalization Plans In Ontario

(Continued From Page 1)

LABORATORY EXPERIMENT

Through the foundation grant, he added, Essex County becomes a laboratory on medical economics dealing solely with people on relief.

Doctors who were studying how to provide the highest class of service for a reasonable amount of remuneration to themselves and to the druggists were most concerned to learn how to make the taxpayer's dollar go as far as possible in terms of real service to the sick.

"The punchcard system, which instantly sets forth such particulars as cost and prevalance of various ailments, enables control to be exercised to the end that handling of the relief medical problem becomes more equitable and patients obtain a higher class of service," he said.

Moratorium May Come in Alberta

All Dominions Free in Defence

Baldwin Again Tells British Commons Each Makes Own Decisions

By GEORGE HAMBLETON
Canadian Press Staff Writer

London, Feb. 22.—Prime Minister Baldwin in the House of Commons this afternoon again laid down the principle that member states of the British Commonwealth of Nations have complete freedom to decide for themselves their policies on defence.

The point arose on a question by Arthur Henderson, Labor, asking the Prime Minister whether the speech of Sir Samuel Hoare, First Lord of the Admiralty, at Bradford on February 5 represented the policy of the government in relation to imperial defence and the co-operation of the Dominions.

In his speech, Mr. Baldwin replied, Sir Samuel made no new statement of policy. The subject was the "complete freedom of member states of the British Commonwealth of Nations to decide for themselves their policies of defence."

NO RIGID PLAN

"While the great burden of defence expenditure falls on Britain," Mr. Baldwin went on, "he (Sir Samuel Hoare) once again declared that it would be a grave mistake if we tried to impose some rigid plan on the other members of the Empire. Similarly, as to economic questions, he made clear that any agreement which had been, or might be reached, must result from a common outlook and spontaneous desire for co-operation."

Mr. Henderson put a further question. Was the Prime Minister not aware, he asked, that in the course of the same speech the First Lord of the Admiralty had said that local Dominion schemes were both extravagant and inefficient; and that The London Times had published a report from its Ottawa correspondent to the effect that the Canadian Government was gravely embarrassed by the statement. Could the Prime Minister not do something, Mr. Henderson pursued, to prevent these "ministerial indiscretions?"

"The latter part of the question is inaccurate," said Mr. Baldwin, "because I have been in communication with the Canadian Government. What did happen is that what I believed were called abbreviated—which some people might call garbled—reports were sent across to Canada and they were used, by those one might expect to use them; as sticks with which to beat the Canadian Government. We had no complaints from the Canadian Government."

WERE THEY CONSERVATIVES?

William Gallacher, Communist, then had a question. "In view of the fact that Canada had a progressive government," Mr. Gallacher asked, "might the House not take it that those using sticks with which to beat the Canadian Government were Conservatives?

The House laughed. Mr. Baldwin did not reply.

"Does the Prime Minister not realize that the authority for my statement is The Times, which is a supporter of the government?" asked Mr. Henderson.

"I did not question the honorable gentleman's authority," said Mr. Baldwin. "I read the speech in the first person and made myself acquainted with it."

The Prime Minister closed with an ironic touch which sent a laugh around the chamber. "I am very grateful," he said, "for the opportunity the members of the House give me of reading these speeches very carefully."

THREE DIE IN U.S. STORMS

Many Injured as Violent Winds, Snow and Floods Sweep Mid-west

Associated Press

Chicago, Feb. 22.—Violent winds, snow and flood waters in scattered sections of the United States left in their wake today at least three dead, many injured and extensive property damage.

A tornado lashed a portion of Charlotte, N.C., last night, destroyed houses and injured many persons. The storm swept on through the centre of Concord, N.C.

A blizzard piled snow high in drifts in Iowa, blocking highways and marooning 150 passengers on an eastbound Illinois central train.

RIVER LEVELS FALL

Flood waters from rivers swollen by heavy rain subsided in southern Wisconsin and northern Illinois, relieving tension in a dozen communities, among them Rockford and Galena, Ill., Beloit, Janesville and Burlington, Wis.

Three drowned in Illinois flood waters. A Milwaukee Road passenger train was derailed on a water damaged culvert near Rockton, Ill., injuring nine.

A gale smashed plate glass windows at St. Louis with damage estimated at several thousand dollars.

Rain, hail and snow disrupted communications and destroyed homes in a sweep across northern Ohio.

Cranberries derived their name from cranes that inhabit the swamps in which they grow.

Edmonton Reports Say Aberhart Government Considering Temporary Stay on Private Payments

By J. F. SANDERSON
Canadian Press Staff Writer

Edmonton, Feb. 22.—A temporary moratorium on private debts may be enforced in Alberta, it was reported here today in circles close to the Aberhart government.

A temporary moratorium would give the government time to prepare legislation to take the place of the Reduction and Settlement of Debts Act which was outlawed last Friday by the Alberta Supreme Court. It would prevent a flood of foreclosures.

NO ORDER TODAY

The government has power to declare a moratorium by order-in-council, but the cabinet broke up today without one being passed.

A moratorium would not prevent the government from appealing the court judgment which upset the debt law.

It has been reported, ever since the court judgment last week, the eventual attack the government will make on the debt problem of the province will be through a reduction of principal, 50 per cent being mentioned. A moratorium would simply give the government time to pass this legislation and get it operating.

SAYS TEXTILE WAGES STABLE

Canadian Press

Ottawa, Feb. 22.—For the past ten years wages of Canadian textile workers have remained stable while those in United States have fluctuated widely, R. L. Kellock, counsel for the primary textile industries, told Mr. Justice Turgeon's Royal Commission here today. Mr. Kellock was replying to the charge that after the Canadian tariffs on textiles were increased, wages were reduced.

Counsel cited figures showing that between 1926 and 1930 Canadian wages increased while those in the United States remained constant. After 1930 there was a drop in both countries, but that in Canada was insignificant compared with that in United States, he said. The NRA brought United States wages back until in the northern states they were much higher than in Canada.

But, he said, in Canada, having regard to the cost of living, real wages in this country actually increased throughout the period.

SLIDE MISSES TRAIN BY FEET

(Continued From Page 1)

"Suddenly somebody shouted 'look out!' I ran, but I thought I was caught. The air was full of fine, powdery snow. The noise was terrific as I ran, half-blinded, toward the train.

"I want to tell you I think I'm the luckiest man alive."

TO REBUILD TRESTLE

Railroad officials said it would take three or four days to clear the tracks and rebuild the trestle.

A similar slide in 1910 in the same locality carried eighty-four persons to their deaths when two Great Northern trains were swept off the tracks. The present tunnel, longest in North America, was built to eliminate such dangers.

FOUR OTHER SLIDES

Four separate slides, none causing damage, occurred on the Chicago, Milwaukee, St. Paul and Pacific tracks near the summit of the Cascades, delaying trains seven or eight hours.

All were caused by warm rains which fell over the northwest yesterday.

More than fifty skiers at Paradise Valley, Rainier National Park, were prevented from reaching their automobiles at Narada Falls by highway when slides covered it. Park officials ordered snow-plough crews to work on twenty-four-hour shifts.

Many skiers at Mount Baker were marooned for twelve hours yesterday before state highway crews opened the road. It was blocked again last night.

POLICE IN KIDNAP HUNT HOLD MEN

Associated Press

Tacoma, Wash., Feb. 22.—Department of Justice agents investigating the Mattson kidnap-slaying, held two men here today.

Raymond Clark, thirty, plumber, was arrested last night because he had behaved peculiarly and because he resembled the kidnapper, federal agents said.

Clarence Kovus, thirty-three, auto painter, arrested Saturday night on a drunkenness charge, was ordered held.

DANZIG SENATE

Free City of Danzig, Feb. 22 (Canadian Press from Havas).—Nazi members in the Danzig senate were increased to forty-six in a total of seventy-two today. Paul Jonas, a Nazi sympathizer, was named to the seat vacated by Dr. Blavier, leader of the German nationalist party, who renounced politics when released last week after having been held under preventive arrest for four months.

Tasmania Labor Ministry Returned

Canadian Press

Hobart, Tasmania, Feb. 22.—The Labor government of Premier A. G. Ogilvie appeared today to have been returned to power in Saturday's general election.

Returns from throughout the island are not final, but it is likely the new legislature will be composed of twenty Labor members and ten opposition Nationalists, whereas in the last House there were fifteen Labor members, fourteen Nationalists and one Social Credit member.

The Social Credit member failed of re-election.

The island, a state of the Australian Commonwealth, votes under the Hare-Clark proportional representation system, which in the past has tended to keep the two major parties in the legislature fairly well balanced.

Lord Tweedsmuir Will Visit the Arctic

(Continued From Page 1)

as Coppermine on Coronation Gulf. A visit will be made to the Eldorado Mine at Cameron Bay, Great Slave Lake.

TO VISIT B.C. COAST

After returning to Edmonton, the party will leave for Burns Lake in the central part of northern British Columbia, and continuing south from there to Bella Coola and Vancouver.

Between the visit to the Calgary Stampede and the departure from Waterways, there will be a ten-day interval, during which Lord Tweedsmuir may visit the Drumheller, Red Deer and Rock Mountain House, Alta., areas. He will spend a short time in Edmonton.

Mr. MacKinnon said the Governor-General was intensely interested in Canada and was anxious to knew every part of it during his term of office.

The Edmonton dispatch, giving only part of the details of the Governor-General's trip, speaks of his plan to travel from Bella Coola to Vancouver. When full particulars are received it is expected to be learned Lord Tweedsmuir also will visit Victoria while on the coast.

Peace With China Japan's Aim While Army Is Increased

(Continued From Page 1)

MUTUAL RESPECT

Associated Press

Nanking, Feb. 22.—China's dominant National Party, controlling force of the central government, expressed willingness today to readjust its relations with Japan "on a basis of mutual respect for territorial integrity."

The Kuomintang's executive committee, in a manifesto yesterday, offered Japan "any possibility of peace," but expressed the nation's determination to continue non-recognition of acts of aggression and refusal to sign any agreement with Japan detrimental to China's sovereignty.

The party likewise called a halt in its ten-year war against Chinese Communists, declaring "the party cannot tolerate class strife adversely affecting a particular class of the nation's citizenry."

Ottawa Seeking Richmond Craig

Pastor of Fairfield United Church Has Call to Go East

Ottawa, Feb. 22.—Rev. Richmond Craig of Victoria, B.C., and formerly of Grace Church, Winnipeg, will be extended a call to St. James United Church here, it was learned today. He will succeed Rev. Norman Rawson, who leaves in June to become minister of Centennary United Church, Hamilton.

Mr. Craig, who is at present pastor of Fairfield United Church, stated this morning that he had been the sole nominee of the committee which is seeking a new minister for the Ottawa church. He has advised the committee that he will make no decision until after Easter, when he may visit Ottawa. Mr. Craig also has an invitation to return to his former charge at Grace Church, Winnipeg. Mr. Craig has been preaching at Fairfield United since last summer.

TWO KILLED IN TRAIN WRECK

(Continued from Page 1)

TRAINS REROUTED

Yesterday's slide caused exchange reroutings in Canadian National and Canadian Pacific schedules.

A slide at Yale, B.C., east of Hope, blocked the C.P.R. main line and its Columbia railwaymen in the last over C.N.R. tracks. The line was cleared late Sunday.

Until the Hope slide had been cleared C.N.R. trains were using C.P.R. trackage around that point.

FOUR DEATHS

Yesterday's fatalities brought to four the slide death toll among British Columbia railwaymen in the last eleven days. Conductor John McDonald and Fireman William C. Christopherson were killed on February 11 when a snowslide swept a Canadian Pacific snowplough train into a canyon near Illecillewaet, east of Revelstoke.

Less than a year ago, on March 2, sixteen men lost their lives while clearing slide-covered tracks of the Canadian Pacific when a runaway locomotive tender caught them in a cut near Illecillewaet.

Regina, Feb. 22.—Engineer J. C. Robertson, killed in a snowslide accident in the mountains in B.C. yesterday, was a former Regina railroad man.

He came to Regina in 1903 from Winnipeg and worked on a passenger run out of here on the old Canadian Northern to Kipling, Sask. He left for Vancouver in 1923.

Two sisters and a brother live in Saskatchewan. Mrs. Sam Swain, Regina, and Mrs. B. T. Robinson, Lumsden, are the sisters, and Archie Robertson of Merid, Sask., is the brother.

Szeged, Hungary, Feb. 22 (Associated Press). — Franz Balla, forty-three, supposed to have been the first man wounded in the Great War, died Sunday of a heart attack. A bullet struck him while he was crossing the Save River, in what is now Jugoslavia, on July 30, 1914. Austria-Hungary declared war on Serbia July 28, 1914.

FUR COAT SPECIALS—BIG SAVINGS
1212 Douglas St. — Malleks Limited — E 1623
Ready-to-Wear and FURS

ITALIAN MAILED FIST IN ETHIOPIA BECAUSE VICEROY WOUNDED

(Continued From Page 1)

late report on his condition said he was "considerably improved."

BIG FORCE THERE

Italian officials had rushed 30,000 soldiers to this capital today to quell any possible uprising growing out of the assassination attempt.

Under express orders from Premier Mussolini, the city was placed on a war-time basis, while Italian carabinieri and blackshirts rounded up 2,000 native suspects and witnesses and handed them over to the military authorities.

Il Duce ordered the suspects tried immediately by courtmartial.

Canadian Press From Havas

London, Feb. 22.—Italian authorities have failed to establish control in Ethiopia, The Manchester Guardian said today in commenting on the attempt to assassinate Viceroy Rodolfo Graziani in Addis Ababa.

The only progress accomplished by the Italians is in the field of education, the newspaper said.

"Native boys are organized in formation like the balilla and are taught with some success to march, salute, wave flags and blow trumpets," the paper declared.

"So far the Italians have failed to establish any control in Abyssinia except over the most restricted areas, and even in these their control is precarious.

UNENDING STRUGGLE

"They are still engaged in what seems to be an interminable struggle with the so-called insurgents. The insurgents are simply Abyssinians who have not given up the fight. They are not numerous and are outnumbered by the Italian armies of occupation, but show great audacity. They seem to carry out raids with great impunity.

"The initiative is almost entirely in their hands and they hem the Italians in and keep them in a state of apprehension the whole time."

GOERING PROTEST IN BRITISH HOUSE

Associated Press

London, Feb. 22.—Ellen Wilkinson, Labor, created a brief scene in the House of Commons today by demanding:

"Can we have some guarantee that we shall not be insulted by the presence of General Goering as Germany's representative at the Coronation?"

She referred to General Hermann Goering, second only to Chancellor Hitler in the Third Reich.

Members shouted "Order," "Shame."

Viscount Cranborne, Under-secretary for Foreign Affairs, to whom the question was addressed, ignored it.

Vienna, Feb. 22. — Sir Walter Monckton, Attorney-General of the Duchy of Cornwall, left Vienna today in the Duke of Windsor's plane, presumably for London.

He carried a brief case, in which, it was reported, were documents relating to financial provisions for the former King.

UNION MOVE IN OIL FIELDS

Rival Labor Organizations in U.S. Plan to Unionize Industry

Washington, Feb. 22.—The avowed intention of the United Automobile Workers of America to become the sole bargaining agency for Chrysler Corporation employees shared attention today with announcements of impending drives to unionize the United States steel and oil industries.

An organization director of the U.A.W.A., a unit of the Committee for Industrial Organization, announced at a union mass meeting in Detroit yesterday evening the group would make overtures to Chrysler officials this week.

John Brophy, executive director of the C.I.O., said its 280 steel union lodges would soon discuss demands on officials of the steel industry.

TO START IN TEXAS

A campaign to organize the oil fields, said Harvey C. Fremming, president of the International Association of Oil Field, Gas Well and Refinery Workers, will begin at Houston, Texas, about April 1 with C.I.O. support. There were reports that the C.I.O.'s rival, the American Federation of Labor, also would campaign to unionize the oil industry.

The stalemate between some eighty sit-down strikers and officials of the Fansteel Metallurgical Corporation in North Chicago, Ill., persisted today. The factory management said it would not negotiate with C.I.O. organizers. The strikers said they would not deal without them.

SIT-DOWN STRIKE

In Detroit Walter L. Fry, president of an automobile seat cover manufacturing concern, remained in his office, determined to "sit it out" as long as the group of strikers were on a sit-down in his factory.

In New York pickets employed by thirty-two wholesale drygoods dealers protested in front of the Wholesale Drygoods Employees' Union headquarters. The dealers contended, through their picket-proxies, that the union denied them the right to bargain collectively.

RECALL GUARDS SOON

Col. Albert H. Whiteomb, commanding the national guard in militia-ruled Anderson, Ind., intimated the troops would be recalled soon. The guardsmen took over the city after ten persons had been shot in a fight between unionists and anti-unionists.

Sit-down strikers said by strike leaders to number more than 2,000 held seven Detroit plants. Some 1,300 women were said to be involved in the disputes at four cigar plants.

ARGENTINE ELECTION

Rosario, Argentina, Feb. 22 (Associated Press). — The government party won a sweeping victory in the Santa Fe provincial election, incomplete returns from yesterday's balloting showed today. The standing of the parties, as tabulation continued, was: Government party 108,000, Radical Civic Union 47,000. Progressive Democrats were a poor third.

MOVING?
Phone Garden 7191 - - - Get Dowell's

STORAGE
Don't leave your surplus effects where they can be damaged by dampness, dust, mice or any other hazard. Send them to Dowell's big, modern safety storage warehouse. Rates are remarkably low and you have the peace of mind that a responsible company is looking after your interests.

LOCAL MOVING . . . from one house to another in Victoria . . . is only one part of Dowell's service. Dowell's is, in fact, a part of a world-wide service linking the principal Moving Company in every city. That is why when you move from Victoria to England, United States, Eastern Canada, Australia or elsewhere, Dowell's service carries right through to your destination. Dowell's provide the cases; do the packing, attend to the shipping; arrange that your cases will be picked up at the steamer's destination and delivered by rail and motor transport to your new home; then finally see that your effects are carefully unpacked.

You get one inclusive bill of costs so that you know exactly what your expenses will be. It is the sensible, modern way to travel and Dowell's is the headquarters in Victoria for this kind of service.

DOWELL'S
MOVING PACKING STORAGE
OFFICES AND SAFETY STORAGE WAREHOUSE
1119 WHARF STREET

BUY YOUR SPRING SUIT, COAT OR DRESS NOW
HAVE IT CHARGED
NO MONEY DOWN
The Plume Shop
LADIES' READY-TO-WEAR
743-47 YATES ST.

Salt Spring United Church

Ganges, Feb. 22.—The annual meeting of Salt Spring Island United Church was held here last Friday evening.

Rev. E. J. Thompson presided and reports of the various organizations for the year were presented by the Ladies' Aid Society, Sunday school, Bible class and Trail Rangers, all of which showed a very satisfactory year's work. The financial report presented by the secretary of the board of stewards showed that all outstanding accounts and obligations for the year had been met, as well as allocations for missionary, maintenance and salaries. Total receipts were $1,218.91, and total expenditure the same amount.

W. M. Mouat was re-elected secretary-treasurer and S. N. Hassell was again appointed for a three-year term on the session. Stewards were appointed as follows: Dr. E. H. Lawson, Dr. R. D. Rush, E. Parsons, R. Toynbee, Colin Mouat and S. N. Hassell. S. Wagg was named auditor.

Personality Reports For Normal Students

Canadian Press

Calgary, Feb. 22.—Personality reports, testimonials and medical examinations will be required for students intending to enter Alberta normal schools next term, Attorney-General J. W. Hugill announced here in a broadcast address yesterday evening.

The personality report, he said, must be "signed by the principal of the secondary school from which they were graduated," and the testimonial as to habits and character must come "from a responsible person who has been in a responsible position to know them intimately."

CHAPPING

● Campana's Italian Balm not only overcomes chapping; it *prevents* chapping. Does it quicker and at less cost than anything you ever tried. Banishes roughness, redness; leaves skin smooth and lovely. Use Campana's before and after exposure to sun, wind, dishwashing. Sold in generous size bottles for 35¢, 60¢, $1.00 at all drug and department stores

CORONATION TO BE BROADCAST

World Will Hear Crowning of King George VI; Television Machinery to Be Set Up

By NORMAN SMITH
Canadian Press Staff Writer

London, Feb. 22.—Not merely the Empire but the world will listen to the coronation ceremonies May 12 inside and outside Westminster Abbey. This, the first coronation to be broadcast, will reach out in English and foreign tongues from a battery of fifty microphones.

The Earl Marshal is considering the feasibility of setting up television machinery in the Abbey for the actual crowning. In any event Sir Stephen Tallents of the British Broadcasting Commission hopes and expects the outside processions will be caught on the wireless screen in their full panoply.

King George VI probably will conclude the momentous day with a personal message to the Empire peoples. This will probably be delivered at 8 p.m. G.M.T. (noon, P.S.T.).

OBSERVERS TO SPEAK

Twenty microphones will be established in the Abbey itself so every audible detail of the service will be caught. Along the route microphones will be posted at strategic points and trained observers will describe the passing scene.

The coronation day broadcast will probably start about 10.15 a.m. G.M.T. (the procession times are estimated on the basis of precedent) when the procession is scheduled to begin from Buckingham Palace to the Abbey. And the Abbey broadcast is likely to last from 11.15 a.m. until 2.15 p.m.

RETURN PROCESSION

Immediately following the service there may be a break until the return procession begins at about 3 p.m., but this lapse is not definitely settled yet. The return procession will be covered with even greater thoroughness, the scenes at Trafagar Square, St. James's Palace and Oxford Circus to be given special attention.

EVENING PROGRAMME

The evening's schedule includes a programme at 6.30 o'clock entitled "the Empire's Homage," which will as possible and which will be featured link up as many parts of the Empire possible and which will be featured by individual messages of loyalty from each Dominion and colony. This will conclude with a greeting from the United Kingdom spokesman, perhaps Prime Minister Baldwin. And then the King probably will speak.

SERVICE ON MAY 9

There will be other special coronation features. These will include a religious service on May 9 in which heads of the various churches will participate. The Archbishop of Canterbury will give an address and a special anthem written by Sir Walford Davies, Master of the King's Music, will be sung. Sunday will also bring a talk on the religious significance of the coronation and an appropriate children's feature.

VANCOUVERITE HEADS WOODSMEN

Associated Press

Longview, Wash., Feb. 22.—Harold Pritchett of Vancouver, B.C., was re-elected president yesterday of the Federation of Woodworkers in annual convention here. A resolution was passed establishing a permanent defence committee for workers in legal difficulties and a spokesman indicated one of its first efforts would be aimed toward winning the release of Ray Becker, the last state penitentiary prisoner of eight Industrial Workers of the World convicted for the Armistice Day killings at Centralia in 1919.

Proposed changes in the federation's constitution resulted in the convention being held over until today and prevented action on resolutions dealing with wages, working conditions and hiring halls.

SECTIONALISM IS CRITICIZED

Speaker Tells Convention Non-co-operative Spirit Hurting Tourist Industry

Sectionalism is vividly evident in British Columbia. Communities are pulling against one another in a race to snatch tourist travel, instead of harmonizing and working together, and as a result it is depriving the province of its share of the revenues from the industry, Gordon Gropp, Vancouver, informed delegates of the first annual convention of the British Columbia Junior Chamber of Commerce Saturday afternoon.

After illustrating the dire necessity for a revision in the present tactics being employed, Mr. Gropp said a more co-operative spirit must be secured. "Only then," the speaker emphasized, "can a concerted effort be engineered to further British Columbia's tourist industry."

Mr. Gropp, who had been working on the tourist question with the old directorate, appeared before the delegates in an endeavor to get the support of the provincial organization in a drive to do away with the competitive spirit.

"We are not getting what we should get out of the tourist industry," the speaker believed. He pointed out that British Columbia received less than one-tenth of Canada's revenues from tourist travel, and also claimed that citizens of the province had failed to appreciate the many attractions the province had to offer. The result being, he said, that residents spent twice as much in the United States as tourists did in British Columbia.

The latter, Mr. Gropp said, was probably due to lack of information on what's what and where to go in British Columbia Tourist motorists spent $8,000,000 in B.C., while residents spent $15,596,000 across the line.

Another point of interest the speaker referred to was that owing to the non-co-operative outlook in British Columbia, United States visitors—who comprised 90 per cent of Canada's tourist industry—stayed, on an average, one day in the province, while residents who journeyed across the border for a holiday averaged five days.

"A big task lies before us at home," Mr. Gropp pointed out. "That is to encourage citizens to spend their vacations in the province and entice visitors to stay longer.

"The only manner in which we can accomplish such a feat is to undertake a 'know British Columbia' campaign," he said. This, the speaker said, should include extensive advertising, publicity in newspapers, radio broadcasts, more information bureaus, publication of an annual, to tell residents and visitors where to go in British Columbia, a weekly news magazine, telling what was on this week in the province, a house magazine, illustrating British Columbia attractions and a souvenir book."

He also thought it would be a good idea if all cities were to join hands, and then as a British Columbia tourist association link up with the Evergreen Playground Association, included in which ranks were several cities in northwestern states.

On a motion submitted by Jack Barraclough, Victoria, the meeting decided to contact the provincial government, requesting the elimination of obsolete pamphlets and the publication of annual and monthly booklets. The monthly to tell what was happening in the province and the annual what to see in British Columbia.

Frank Partridge, Victoria, intimated that poor roads were the chief drawback to tourist industry. He was supported by Mr. Barraclough, who sponsored a motion that the directors look into the matter of road improvement. The motion was carried.

Eighty thousand carrier pigeons were used by Great Britain during the World War.

LOOK for the GE MARK
MADE IN CANADA
FOR BETTER LIGHT — BETTER SIGHT—USE
EDISON MAZDA Lamps
L-46
CANADIAN GENERAL ELECTRIC CO., Limited
EDISON MAZDA LAMPS SOLD BY
MacDONALD ELECTRIC LIMITED
CORNER DOUGLAS AND VIEW STREETS
MURPHY ELECTRIC
751 YATES STREET
DAVID SPENCER LIMITED
LOWER MAIN FLOOR
B.C. ELECTRIC STORES

Drunk Generals In Spain Scored

Associated Press

Madrid, Feb. 22.—"La Passionara" (Dolores Barruri) Spain's fiery woman leader, speaking at Valencia on Saturday, urged removal of incompetent military leaders, charging there were generals who had "got drunk" while Malaga was falling.

"The women of Spain will not give up their sons to generals not moved by our cause," she cried.

NEW DEBT LAW FOR ALBERTA

Premier Aberhart Hints at Another Act For One Thrown Out

Canadian Press

Edmonton, Feb. 22.—Premier William Aberhart dropped a broad hint to the Edmonton Prophetic Bible Conference yesterday evening a new debt law might result from the judgment of the Alberta Supreme Court which last Friday declared unconstitutional the Reduction and Settlement of Debts Act.

"Probably another act will be better after all," the Premier said after repeating his regret at the court's decision.

He raised further conjecture when he said perhaps the old act was "too much of a hothouse variety."

Since the court made its decision, the Premier said he had received many letters, urging action. "The people will now understand," he continued, "the nature and calibre of the problem we are facing and I hope they will not be too impatient."

PRINCIPAL REDUCTION

Already he had been urged, Mr. Aberhart said, to reduce debt principal 25 to 50 per cent and to apply a moratorium "but please do not get rash, impatient or excited. This is a matter that cannot be settled right off the mark. Full consideration must be given. The approach of the session gives us an opportunity to act promptly after due consideration."

Alberta, he said, could not be a field of battle between debtors and creditors, but, at the same time, the people must have deliverance from crushing loads of debt. There were laws against killing and there should be laws against "money barons exploiting the people and leaving them helpless, hopeless charges on the community."

Marriage License Laws to Change

Officials at Seattle Urge Washington State End "Mail Order" System

Associated Press

Seattle, Feb. 22.—Laws to abolish Washington state's extensive "mail order" marriage license system were urged today by King County officials, the aftermath of a series of child marriages in Seattle.

County auditor Earl Millikin disclosed hundreds of licenses are issued each year without the prospective bride and groom being compelled to appear. The law required issuance of the licenses if applications are notarized.

He said he receives requests from all parts of Washington and Oregon for King County licenses, and that the law even permits couples in other countries to obtain them.

BIGAMISTS IN STATE

Prosecutor B. Gray Warner said the "mail order" system not only permits child marriages, but enables bigamists to be married several times.

Warner said white slave traders use the system to wed as many as eight or ten girls, whom they lure into their trade via the wedding route.

Austrian Nazis Greet Neurath

Shout "Heil" But They Are in Minority in Vienna Crowd As German Arrives

Canadian Press from Havas

Vienna, Feb. 22.—Shouts of "Heil Hitler" from scores of Austrian Nazis concealed in a crowd of 50,000 persons greeted German Foreign Minister Konstantin von Neurath on his arrival here today for a series of conferences with Austrian statesmen.

Despite carefully-laid plans by Vienna police to prevent the expected Nazi demonstration, the pro-Germans managed to gather in small groups at the station and later at the Hotel Imperial to greet Von Neurath with the Nazi salute. In general they were swallowed up by the huge crowd.

Scores of Nazis were arrested yesterday when they distributed pamphlets urging the population to take part in the pro-Hitler demonstration. Other known Nazi agents were placed under preventive arrest.

WOMAN LOSES LIFE

One woman died after being struck over the head during a slight disorder in front of the Fatherland Front's headquarters. An investigation was ordered after preliminary statements had attributed her death to a heart attack.

The exact line of Von Neurath's discussions here with Chancellor Kurt von Schuschnigg and other Austrian officials has not been officially revealed. It was generally believed, however, the Reich Foreign Minister will attempt to bring up the question of a possible Hapsburg restoration, to which Germany is strongly opposed.

WOMAN SLAIN, MAN ENDS LIFE

Killing of Mrs. B. Mertes at Saulte Ste. Marie Leaves Children Motherless

Canadian Press

Sault Ste. Marie, Ont., Feb. 22. — Mrs. Bernard Mertes, mother of seven children, was shot to death on the doorstep of a neighbor's home here, Saturday night, by Robert MacPherson, who afterwards killed himself, according to police officers.

Police said today MacPherson had written a threatening letter to Mrs. Mertes some days ago, the woman's brother, Adolph Samuels, Sault Ste. Marie, Mich., confirming receipt of the letter.

MacPherson, twenty-five-year-old bachelor and resident of Tarentorus Township, went to the Mertes' home at 10.35 o'clock Saturday night. He apparently entered through the coal chute, police said, and he had cut the telephone wires.

HUSBAND AWAY

In the house with Mrs. Mertes were Theresa McCoy, a maid; Herb Myers and the Mertes' children, the eldest of whom is eleven. Bernard Mertes, Algoma Central Railway engineer, her husband, was at Michipicoten.

When MacPherson entered, Mrs. Mertes was upstairs with the children. When she started to come down the man went up and they met in the hall. An altercation ensued. Police said the man then produced a weapon which they described as a "home-made" potato masher and attempted to strike the woman. Myers and the maid intervened and took the weapon from him.

Mrs. Mertes then fled to the house of Sydney Deakin, her nearest neighbor. MacPherson, producing a .32 calibre revolver, followed, police said. He caught up with her on Deakin's doorstep and fired two shots. As she slumped to the ground he turned the gun on himself and shot himself twice. He fell dead within a few feet of his victim.

Coroner Dr. A. S. McCaig was to set a date for the inquest.

Blomberg Sees "Hour" Ahead

Associated Press

Berlin, Feb. 22. — Field Marshal Werner von Blomberg, Minister of War and head of Germany's newly re-created military machine, yesterday told a Memorial Day gathering here Germany had strengthened the world conception of morality by "tearing up the iniquitous Versailles Treaty.

Speaking in the State Opera House on a day officially dedicated to honoring Germany's war dead, the War Minister declared other nations "should not take it lightly that we stretch out our hands in reconciliation."

But he spoke also of Germany's rearmament and referred cryptically to the necessity of preparing for "the hour, the striking of which is not within our power to determine."

UNUSUAL SPEECH

The marshal's speech was one of the most unusual ever delivered by a Prussian officer trained to keep hands off politics, for in many aspects it was a political pronouncement.

It dealt with Bolshevism, world peace, the achievements of the Nazi party, Hitler's leadership and the inseparability of the army and navy and the Nazi party.

"It is up to us to be good soldiers and good Nazis," he declared. "Let there be no mistake: There is no choice: They both are identical.

MESSAGE FROM WAR DEAD

The War Minister declared the 2,000,000 Germans who died in the Great War had left as a sacred heritage this message: Forget your hatred—avert a recurrence of this catastrophe!"

The new Germany, he said, had heeded this admonition. Within four years of Nazi rule it had broken down the walls of hatred and taught nations to respect the vital rights of others.

He continued:

"We pay tribute today also to those who fought against us. Other nations should not take lightly that we stretch our hands out in reconciliation. Let them think also what it means for strengthening the world's morals that we tore up the iniquitous Versailles Treaty, and as a free people now are setting our house in order in the centre of Europe.

"When this is fully realized it will also be understood why we fight Bolshevism."

The former Kaiser's box was occupied by Hitler, Field Marshal von Mackensen, Von Blomberg, Baron Werner von Fritsch, army chief of staff, and other leaders.

YOUTH ADMITS HE KILLED GIRL

Associated Press

West Chester, Pa., Feb. 22.—Philip Reilly, assistant district attorney, announced Alexander Meyer, charged with in the death of sixteen-year-old Helen Moyer, had signed a statement yesterday that he had deliberately run down the girl with his truck and later attacked her.

Meyer, a twenty-year-old farmer, had earlier been quoted that he had killed the girl accidentally.

The nude body of the girl, missing nine days, was found Saturday in a deep well on an abandoned farm near Downingtown. It lay in about two feet of water, rock and dirt blown down by two sticks of dynamite which Meyer said he had exploded the better to conceal it.

Pictorial Salon Opens Today

A salon of pictorial photography, sponsored by the Victoria Photographic Society, was opened today in the Duke of Kent room at the Empress Hotel, and will continue tomorrow and Wednesday. The exhibition hours are from 3 p.m. to 10 p.m. daily.

Exhibits are on view from members of the local society, the Calgary Photographic Society and the Camera Craft Traveling Salon of America.

The aim of the Victoria Photographic Society is the advancement of pictorial photography, and all advanced workers are welcome to membership.

J. K. Hodges, manager of the Empress Hotel, is president of the society; H. W. Squire, vice-president, and K. J. Kinsman, secretary-treasurer.

HOBBY FAIR BIG SUCCESS

Many Attend Annual Y.M.C.A. Exhibition; Winners Are Announced

A record attendance was made at the annual Y.M.C.A. hobby fair which came to a close Saturday night when the judging was complete and awards were made. The exhibition was a success from all angles including many interesting demonstrations which were in progress during the two days of the fair.

Winners in the various classes are as follows:

THE WINNERS

Stamp Collection — Open competition — H. Butler; under 16: Irving Scott; 2, Gordon Ker. Under 12: 1, Ivan McKinnon; 2, Bernard Hill; 3, Dick Snelgrove. Honorable mention: Betty McKinnon and B. Baldwin.

Pressed and Mounted Flowers—Under 16, Joyce Waters; under 12, Fred Waters.

Embroidery—Joyce Norris.

Crochet—Ruth Walker.

Weaving—K. Bjornsfelt.

Needlework—Mrs. Toy King.

Photography — Section 1, for beginners; group of three snaps on holiday: Under 16: 3, Miss Phelps. Under 21: 2, Gee Wing King. Open: 3, Miss Mary Peach.

(b) For beginners; pictures to be taken by exhibitor, but may be developed and printed professionally Under 16—Mary Mark; under 21—1, Jack Syme; 2, Miss M. Peach; 3, Miss M. Peach.

For intermediate workers; all work to be done by exhibitor:

Landscape — Under 21: 2, G. W. King; 3, G. W. King. Open: 3, P. Jim Wing.

Child Life—Open: 2 and 3, N. L. Dunn.

Animal Study—Open: 1, Albert E. Wilson; 2, Mrs. E. Starck; 3, A. N. Garland.

For advanced amateurs, all work to be done by exhibitors:

Scientific Photography — Open: Howard I. Edwards.

Nature Study—1, H. I. Edwards; 2, M. A. Pickering.

Portraits—Open: 3, John A. Muir.

Pictorial Photography—1, Howard I. Edwards, "Triumphant Dawn"; 2, A. E. Wilson, "Parliament Buildings"; 3, Mathew Bong, "Getting Set for the ice."

Colored Photographs — Picture taken and tinted by exhibitor: Under 21: John Muri. Open: 1, A. E. Wilson; 2, Mathew Bong.

OTHER SUBJECTS

Cooking—Under 12: Sylvia Sheldrick. Under 16: Joyce Waters.

Candy—Mrs. K. M. Clarke.

Insect Collection—Phillip Moore.

Model Boats—Yachts with sails—Under 12: 1, O. Griffin; 2, Gordon Copp. Under 16: E. John Moran. Cruiser hull—Under 12: B. Bjornsfelt. Open: 1, S. H. Parker. Special (Queen Mary)—W. F. Islip.

Radio — Under 21: Percy Pike. Under 16: Tom Rayfuse.

Coins—John Earle.

Scrap Album—1, Alan Paterson; 2, Kathleen Jones. Under 12: 2, Audrey Robertson.

Collections — Cigarette cards — Ronald Watefield.

ART

Fashion Design—Lyn Harrison.

Painted Plaque—M. Jones.

Oil Painting—Under 12: 1, Jack Kyle; 2, Doris Coulson; 3, Doris Coulson. Under 16: G. L. Peters.

Map Drawing—Under 12: 1, John Kyle; 2, Wilmer Brady; 3, I. Spencer. Under 16: 1, Muriel Eng; 2, B. Henderson; 3, D. Hickman.

Pencil Drawing from Nature—Under 12: 1, Wilmer Brady; 2, Hazel Houlahan; 3, Rodney Cridge. Under 16: 1, Vera Smith; 2, Jane Southam; 3, M. Jones.

Pen and Ink Drawing from Nature—Under 12: 1, Jack Kyle; 2, Audrey Robertson; 3, Frank Harrison. Under 16: 1, Marion Jones; 2, George Richardson; 3, Juanita McPherson.

Commercial Art — (a) Posters — Under 12: 1, Douglas Jung; 2, Arnold Walker; 3, Bernice Hughes. Under 16: 1, Thomas Eng; 2, Ruth Walker; 3, Lydia Gilliland. Under 21: 1, Flora Quan. (b) Block Printing—Under 12: 1, Janet Hodson; 2 and 3, Betty Mutton. Under 16: 1, Fred Anderson; 2, Mary Mark; 3, Gladys Nipp. Under 21: 1 and 2, Flora Quan.

Water Colors from Nature—Under 12: 1, Jack Kyle; 2, June Southam; 3, A. Walker. Under 16: 1, Muriel Eng; 2, Madeline Proud; 3, Jean Rodgers. Under 21: 1 and 2, Josie Griffin.

Portraits — Under 12: Jean Sargison. Under 16: 1 and 3, Josie Griffin; 2, Lydia Gilliland. Under 21: 1, L. Harrison; 2, Tom Barton; 3, Lena Barton. Open: 1 and 2, Chen Yet Louie.

Modeling — Under 16: 1, Isabel Proud; 2, Ted Clayards; 3, Winifred Pritchard.

Four-fifths or 87 per cent of cow's milk is water. The remainder is made up of milk, sugar, fat and protein.

ESTABLISHED 1901
Angus Campbell & Co. Ltd.
1008 GOVERNMENT ST.

HERE'S GOOD NEWS!
ANNOUNCING THE NEW
KAYSER
CORONATION YEAR
HOSIERY COLORS
We present for your approval the smartest new hosiery shades by "Kayser." Colors that will meet every requirement in matching your new spring costumes and shoes. See them here this week!
• ENCHANTE A warm light beige.
• POMP A sunny golden tan.
• RICHESSE A new coppery hue.
• SPLENDOUR A blended beige of neutral mauve tint.
• GLORY A new leather tan.
• NOBLESSE A smart radiant copper.
• GRANDEUR A color for early spring, to wear with browns, greens, rusts, etc.
• *View Window Showing*
• SHEER CHIFFONS
• CREPE CHIFFONS
• SERVICE WEIGHT
75c TO $1.50

Montreal Drives Against Rackets

Mayor to Use Dewey System to Clean City of Crime

Canadian Press

Montreal, Feb. 22.—Racket-ridden Montreal had it from J. J. Penverne today that this city's criminals work within the bulwark of a $1,250,000-a-year protection fund and that Mayor J. Adhemar Raynault is out to clean them up.

Grimly determined to "let the chips fall where they may," the mayor will send his forthcoming racket and vice inquiry into every form of organized crime, Penverne said last night as he came back from a survey of the Dewey campaign in New York.

Montreal's war on the racketeers and vice overlords is to be waged on the model laid down by Prosecutor Thomas E. Dewey, Penverne indicated. A staff of special investigators, probably under Penverne himself, will first go after gambling, disorderly houses, alcohol-runners and what the lawyer calls "wholesale stealing of elections."

COLONIES PLAN IS REJECTED

Lord Cranborne Tells British Commons Mandate Principles Not Considered

Canadian Press from Havas

London, Feb. 22.—A novel idea for solving the world's colonial problem was suggested by Geoffrey Mander, Liberal, in the House of Commons last Friday, but was swiftly rejected by Viscount Cranborne, Foreign Under-Secretary, speaking for the government.

Mr. Mander proposed colonial powers rule all their possessions which are not self-governing according to the principles of the mandatory system, which would open "equal opportunities" for all league members.

Mr. Mander asked Lord Cranborne: "If he will consider the advisability of proposing to the Council of the League of Nations that the principles of the mandatory system should be extended to their colonies by all powers, in order that the principle of the open door and equal opportunities for all members of the League under international supervision may be applied to individual countries which are not self-governing, and indicate the British Government would be prepared to adopt this course, provided other colonial powers did the same?"

"No, Sir," Lord Cranborne answered.

Lethbridge, Alta., Feb. 22.—Lotteries are operated in Lethbridge's Chinatown and the profits go to care for unemployed Orientals in the city, according to the evidence of several witnesses give at the police department inquiry, under Judge J. A. Jackson.

"Some poor China boys make a little money selling lottery tickets," testified Lee Wong, pioneer Chinese resident of Lethbridge. It would deprive them of food and shelter if lotteries were prohibited, he said.

Several other witnesses told of lotteries and also fan tan and other gambling games operated in Chinatown, but all denied they were under police protection or that money had ever been paid to civic authorities.

Victoria Daily Times

MONDAY, FEBRUARY 22, 1937

Published Every Afternoon Except Sunday by TIMES PRINTING AND PUBLISHING CO. LTD.

Offices—Corner Broad and Fort Streets

Business Office (Advertising) . . Phone Empire 4176
Circulation . . . . . Phone Empire 7523
News Editors and Reporters . . Phone Empire 7177

SUBSCRIPTION RATES

City Delivery . . . . . $1 per month
By mail (exclusive of city)—Canada, Great Britain and United States . . $6 per annum
To France, Belgium, etc. . . . . $1 per month

Canada Not Outdone

THOSE OF US FOR WHOM ASTRONomical figures have any significance at all, have probably gasped on reading of United States Government budgets ranging from $6,000,000,000 to an estimate as high as $8,000,000,000.

But if we stopped for a moment to figure it out we would find that the cost of government in Canada on a population basis is not running far, if at all behind, that of United States, even with all that nation's New Deal spending to aid employment and the hundreds of millions outlayed to meet such emergencies as those caused by the flooding of the Mississippi and Ohio rivers.

More than $410,000,000 is asked for by Ottawa in the main estimate for the next fiscal year. Canadian Business for February points out that to this must be added $20,000,000 for direct relief grants in aid of the provinces, $35,000,000 as the probable requirement of the Canadian National Railways, and $45,000,000 as a conservative estimate of what will be needed for drought aid and relief projects. This gives a total of more than half a billion dollars.

The population of United States is about twelve times that of Canada. So, to bring the figures to a comparable population basis, multiply the Canadian total of $510,000,000 by twelve, which gives us $6,120,000,000.

In considering these figures we must also bear in mind that on a population basis the budgets of the Canadian provinces provide for a greater annual expenditure than the budgets of the state Legislatures.

It is evident that Canadians need no longer look to New Deal Washington when they want to view with alarm the upward trend of public expenditures.

Canada's Hockeyists Abroad

TOWARD THE END OF THIS week the world's amateur ice hockey supremacy will be decided on the other side of the Atlantic. As matters stand now it is a foregone conclusion that the final argument will be between Canada and England. Canada has beaten France, Poland and Sweden, apparently with the greatest ease, the goal scoring being in the aggregate twenty-nine to two. England has accounted for Germany, Hungary and Poland, with twenty-four goals to her credit and none against.

Whenever ice hockey is played, of course, thousands of Victorians are interested, not only because that Dean of the Blade, Lester Patrick, is so intimately associated with this speedy and exhilarating national sport, but because ice hockey is so essentially a Canadian pastime. They are particularly interested in this unique European event for the reason that the members of the favored finalist teams, while flying the flags of the two senior Dominions respectively, are either Canadian-born or Canadians by adoption, but all of whom were trained on Canadian ice. The English team, of course, makes no bones about this fact. The "fans" over there have taken to this great game like a duck takes to water. Indeed, the Dominion Minister of Trade and Commerce, when he is making up the balance sheet of exports and imports for the year ending March 31 next, will almost be tempted to put a value on the hockey exports Great Britain has allowed in, like many other "commodities" from the Dominion, free of duty.

His Warning Unheeded

SIR GEORGE PAISH, VISITING OTtawa, has taken occasion to compliment President Roosevelt on his "good neighbor" policy. In the opinion of Sir George such a policy should be adopted universally if civilization is to be preserved.

This eminent British economist, known throughout the world for his sound judgment on matters of national and international business, said that to meet the world's enormous debt, it was essential national incomes be increased—which, of course, could only be accomplished by reducing tariffs and by the loosening of credit by lending nations such as Great Britain and the United States. Although conferences of an international character seem to have achieved little in recent years, Sir George, understanding much of the general economic disability as he does, still thinks that if a fresh attempt were to be made to pool the best product of the nations' intelligence practical good would come of it.

Those who followed the gradual emergence of the North American continent from the spurious prosperity of the immediate post-war period, with its inevitable aftermath between 1921 and 1925, and the gradual upswing of business which set in a little more than a decade ago, will perhaps recall that it was in the fall of 1928 that Sir George Paish earned for himself the title of skeleton at the international economic feast. He saw everything skyrocketing everywhere. Hundreds of people were making more money than they ever had seen before or ever expected to see. It was a grand and glorious world. Nothing possibly could go wrong. And then came along this "gloomy Gus" with his warning that everything that goes up, sooner or later, must come down.

Sir George pointed to the fallacies and dangers of economic nationalism—his most potent warning at that time being directed at the republican tariff policy of the United States. He was laughed at. Many Canadian newspaper disciples of special privilege almost hinted that the man who today is praising President Roosevelt's "good neighbor" policy should, like small boys and girls, be seen and not heard. On every possible occasion, however, he kept on underscoring the writing which to him was plainly visible on the world's economic wall at that time.

After seven years' experience of the business chaos which Sir George Paish predicted more than a year before the great crash in the fall of 1929, it is beginning to be realized even by those ardent economic nationalists who for years tried to persuade themselves that a one-way trade was not, after all, an impossible commercial arrangement, that there is an inexorable economic law which has for its modern basis the Rooseveltian "good neighbor" policy. It is, of course, as old as the hills. The free flow of commodities between nation and nation not only makes for business stability and prosperity, but also erects the most effective bulwark against the selfishness and greed which produce physical war.

"Defender of the Faith"

MICHAEL CARDINAL FAULhaber's denunciation in Munich of persecution of Catholics in Germany should spoil Hitler's masquerade as Defender of the Faith in Spain.

Cardinal Faulhaber pointed to consistent violation by Nazis of their concordat with the Vatican and asked "How can other governments have faith in the word of Germany's statesmen or believe that she will keep her agreements when this treaty with the Vatican, freely entered into and signed, has not been kept?"

The Concordat with the Vatican, having served its usefulness by appearing to give the papal blessing to the Hitler regime, has, according to The New York Post, now become a scrap of paper, like the non-intervention agreement on Spain. The Concordat guaranteed the right to confessional schools, but Storm Troopers were used less than a year ago in Bavaria to frighten Catholic parents into taking their children out of Catholic schools. When Cardinal Faulhaber protested that this was a violation of the promises given the Pope by Hitler in the Concordat, the answer was that "the Nazi state does not accept the principle of confessional schools any more than the German people accept all the provisions of the Treaty of Versailles."

It all contributes to blurr further the picture in Spain.

Killing the Children

MR. C. E. YOUNG, A NOTED British educationist, speaking at the conference of the Incorporated Association of Headmasters, at Lincoln, England, said that the "carnage of young life on the roads is appalling," and that "in the past ten years 14,000 children under fifteen years of age have been killed and 400,000 injured." He went on:

> That carnage can be stopped, and it is up to us to create a public opinion that will demand it.
>
> In the old days they had a god called Moloch that claimed its victims. Today we have a god called Speed, which takes many more victims.
>
> No doubt many accidents that happen to children are caused by their own fault, but torture and death are monstrous penalties for a young child's mistake.

Such facts as those to which Mr. Young referred are an arresting reminder of the price which has to be paid in one form or another for what we call progress. We get our share of automobile accidents in Victoria. There are faults on both sides. Only by mutual co-operation, a modicum of toleration, on the part of motorist and pedestrian alike, will the annual toll of accidents be appreciably reduced.

Notes

Even tyrants are useful. History shows people do not appreciate liberty unless it gets scarce now and then.

An agency asks what phrase in advertising stirs the imagination most. Speaking off-hand, we would say "and up."

Peeresses will have an extra inch of seating space in Westminster Abbey for the Coronation—nineteen inches, while other folk must accommodate themselves in eighteen-inch seats. But this concession is not to be taken as reflecting on the figures of the female nobility. Fearing a shock to the peeresses' vanity, the Office of Works has rushed to issue a statement explaining the extra inch has been allowed for robes.

John Bull may be slow to "catch on" to what euphemistically may be called innovations. But he does not understand the meaning of half-measures. For example, there has just made its appearance on the British book market a volume called "Bob Bowman on the Ice." A reviewer in Public Opinion tells us that ice hockey over there gets more popular both as a sport and exhibition, that Mr. Bowman's book is both lively and sparkling, because the author is recognized as an expert "commentator . . . and those who are keen enthusiasts, as well as those who know about it from their armchairs when reading the newspapers, will find the volume as informative as a handbook nd as readable as a good many works of fiction."

Loose Ends

* * * *

Some childish pleasures that still survive—including dining cars—and lower berths—And shivering men outside—and cutters and sleigh bells—and the young mountains that look down.

* * * *

By BRUCE HUTCHISON

CHILDISH PLEASURES

IT IS BECAUSE I have never really grown up, I suppose, that I take such a childish delight in dining cars. I remember how I loved the dining car when I first crossed the continent at the age of five, and, though somewhat dimmed, the glamour still remains. To sit before a table laden with rich food, while the ice tinkles in your glass, to loll there in luxury while just outside the window the vast Canadian wilderness is four feet deep in snow and a few shivering men in mackinaw coats hack the ice from the rails of a siding—that, I always think, is one of the most comfortable sensations known to man. It fills you with such a fine sense of security and sin.

And when, gorged with delicacies, you look out and behold a ragged family peering out of the door of its snow-bound cabin at the train, its only contact with the outside world, you know how Marie Antoinette felt when she told the breadless canaille to eat cake. I tell you, a man's radical principles and dangerous economics cannot long survive the insidious luxury of a C.P.R. diner.

ROMAN EMPEROR

ANOTHER childish pleasure which I still enjoy with an undimmed childishness, is to lie in a lower berth and watch the scenery stream by. That is the way to look at it—like a Roman emperor being carried on a flower-bedecked what-do-you-call-it on the broad backs of African slaves.

Outside, the wilderness of interior British Columbia still streams by—the endless empire of little trees, the lakes frozen white, the tiny farms with paths to their doorways cut three feet deep in the snow.

Just now, outside Revelstoke, we saw a cutter, driven by a man in a bristling fur coat, his wife or sweetheart beside him. There is something peculiarly affecting about a cutter, drawn by a fast horse, something that brings back so poignantly that lost world we knew as children. Ah, the jingle of sleigh bells, the soft pad of hoofs on the snow, the leather reins in your gloved hands, the comforting tickle of fur about your throat, the stars bright above as they can be only in cold countries, a lovely lady beside you—there was something that makes the finest modern limousine seem like a garbage can.

Then the Rockies stream by, or what you can see of them, for the C.P.R., attentive to all other details, has failed so far to abolish blizzards in the mountains, and they completely hide the larger peaks which, according to the porter are "a right pretty sight, they sure are."

Yes, and more than the lowlands, more than the sea, they give you a feeling of age and timelessness. They are young mountains, the Rockies, children compared to the aged Laurentians, the venerable Alleghenies. They pushed their pointed noses out of the universal sea only a few hundred million years ago, and the weather hasn't ground them down yet, polished them off, rounded the original points. But they are old as we reckon time. For hundreds of millions of years they looked down on these valleys where there was no sound. Men's comic little steam engines, with shrill whistles, have threaded these passes for less than a century. Hundreds of millions of years from now the mountains, worn a trifle smoother, but almost unchanged in shape, will look down still in silence, when the human race has been forgotten, and maybe some other race of animals will find a few hunks of concrete beside a river, the foundations of our great bridges, or wonder what carved these long, smooth holes through the hills.

It would be a fine thing if all our people, and especially our statesmen, could be taken out once a week to look up at the Rockies for five minutes in silence. It would give everybody a better understanding of everything. It would indicate to the electorate how unimportant are the problems that distress it, and to the politicians how little they can ever expect to accomplish in one lifetime, to everybody how little anything matters.

Perhaps it would be too depressing to look at the mountains once a week. Perhaps you couldn't trust the politicians and the electorate too often with the Rockies. I doubt it, though. Most people take them pretty calmly. Half the people on this train aren't looking out the windows at them. Man is well insulated against Time and Inevitability.

ESCAPE

A FEW HOURS ago we passed a little town neck-deep in snow drifts. A sign on a large frame building announced that it was a general store and the proprietor's name, I suddenly realized, was that of a member of our own Legislature. Often I have wondered why men run for the Legislature to be abused and ridiculed by persons like me. Now I can understand—it is an escape. Anything, even the Legislature, is preferable to home.

SUNSET THOUGHTS

The sun has disappeared behind the hill,
Yet his reflected glories can be seen
Athwart the western sky, resplendent still,
With palpitating, ever-changing sheen.

The stately grandeur of the iris pales,
Before the scintillating hues here shown;
The gamut of the spectrum, even, fails—
For man's descriptive powers are overthrown.

Such vibrant hues! Such blendings! None can vie
On canvas (e'en though Titian's brush essay)—
The flashing radiance of the shimm'ring sky,
The Master Artist only can convey.

When we perceive this wonderful display
Of light projected through immensity;
What are our thoughts? Reactions? Do we pray
That all such glories may continued be?

Or, do we turn, indiff'rently, away?—
No! No! we cannot! Not without a thought
Of wonderment at passing of the day!
Or of the night Or of the One Who Wrought!

Nor can we fail to ponder on His ways,
Nor yet refrain on humble knee to fall;
To give involuntary meed of praise
To Him, the Great Creator of it all!

Langford Lake. —T. P.

It may be sacrilege, but our reaction to the news that somebody has a giant panda is, "What of it?"

Medical scientists now have wonderful diagnostic instruments that tell everything except what to do about it.

When you wish to belittle a man who knows more than you do, you say he has a lot of "miscellaneous" information.

A Michigan woman who brought some fruit cakes to a doctor to have them X-rayed might have been trying to locate her husband's teeth.

By Order-in-Council

From The Pincher Creek Echo

The abuse of governing by "Orders-in-Council" is a very serious state of affairs in this province. The Temperance Association charges the provincial government, and has lodged formal protest, "that fines were remitted by order-in-council to four different people convicted by the magistrate at Edmonton, of unlawfully selling liquor." Remissions totaled $850 out of the $1,200 imposed by the court in the four cases mentioned. If a government can do anything it likes by "Order-in-Council" we fail to see why a Legislature is necessary at all. If courts can be over-ruled, what justice can people expect to get? If the Attorney-General's department can prosecute or not as it sees fit, what kind of a "Tammany" are we living under?

BARRIE PLAY WITHDRAWN

From a London Correspondent

"The Boy David," that great stage production which was more talked of before its opening than any other show that I can recollect, is being withdrawn at the end of this week. I suppose everyone knows that it is, as its name suggests, a Biblical play, written for Elizabeth Bergner by Sir James Barrie, produced by Mr. C. B. Cochran, and with the costumes and scenery designed by Mr. Augustu John. Yet will all those famous names it has not been able to sustain the interest of the London theatregoers.

Mr. Cochran once described it as the "crowning joy of my career."

It was produced at the King's Theatre, Edinburgh, on November 21 last, and while it was on there 36,000 people paid more than £11,000 for admission. Before its production it was known as the most "hush-hush" play of the century. No secrets of its scenes were allowed to leak out, and final rehearsals took place behind locked doors.

The idea for the play first came to Sir James when he and Miss Bergner were looking at a picture of David Saul and Bruges, in Belgium.

I do not suppose theatre critics will ever agree about it. Some praised it to the skies, others said rude things about it. The public, I am afraid, cannot be said to have really fallen for it.

DR. WILLIAM PASCOE GOARD

By W. H. Blackaller

The passing of Dr. Goard has removed from the ranks of British-Israel leaders the foremost exponent of the truth for which they stand.

Nearly two decades ago he gave up his ministerial duties to join forces with those in England in the organization of the British-Israel World Federation.

In 1921 the present organ of the movement, "The National Message," incorporating "The Banner of Israel," previously the recognized medium, was started, and Dr. Goard became the editor of this journal until his death.

A man of deep spiritual gifts, and standing steadfastly for the whole council of God as revealed in the Bible, the articles he wrote have brought comfort and strength to countless members not only in the British Commonwealth of Nations, but wherever the English tongue is spoken, and in lands where the word of God is revered.

In addition to his duties as editor, Dr. Goard has written many books dealing with the Kingdom message, and his fame as a lecturer is world-wide. Wherever he has appeared on the public platform the difficulty has been to find halls large enough to accommodate those desiring to hear him. The city of Victoria can bear testimony to this.

Many thousands the world over will mourn his passing and pray God, whom he faithfully served, to raise up others to prepare the hearts of His people for the coming of their King.

THE FAMILY INCOME

From The St. Catharines Standard

William Green, President of the American Federation of Labor, declares that every family must have an income of $3,600 per year before industry can reach its capacity production in the United States. He is speaking in terms of spending power, but how to bring it about is the problem. Never in history has the average family had $3,600 per year income.

BARGAIN HIGHWAY AND ARCADE BUILDING ANNEX

DAVID SPENCER LIMITED

ON SALE TUESDAY

AFTERNOON DRESSES $2.98

Of Printed Silks. Tuesday, Each . . . . . .

The quality of the material and the smartness of the styles make these Dresses exceptional values. All new styles, florals or Paisley patterns, flared or pleated skirts. A range of colors and sizes.

SKIRTS for women and misses. Of all-wool, fine-textured cloth. Button trimmed. Shades of wine, brown, green, navy and black. Sizes 14 to 20. Each $1.98

WOMEN'S BROADCLOTH SLIPS—strong cotton fabric. Built-up shoulders, and shown in pink, peach, blue and white. Sizes 34 to 44. Each 59c

MILL ENDS OF SHEETING—bleached and unbleached. Various lengths and weights. Suitable for aprons, covers, sheets, etc. On sale at . . . . . 25c to $1.25

FLANNELETTE GOWNS — good weight material. Long sleeves, and suitable for present wear; V-neck style. Medium and large sizes. Each 98c

NEW PRINTS—in neat designs; fast washable colors. Suitable for house dresses, smocks, hoovers and for children's wear; 36 inches wide. Yard 23c

MEN'S FLANNELETTE PYJAMAS — with "V" neck and pocket, of a weighty flannelette, and soft textured. Various patterns. Sizes 36 to 44. Each $1.19

MEN'S WINDBREAKERS — heavy weight, with full zipper fastener and two pockets. Blue, green, scarlet and navy. Sizes 36 to 44. Each, $2.95

MEN'S JUMBO KNIT SWEATERS—all wool, with shawl collar and two pockets. Camel, brown and black. Sizes 36 to 42. Each $1.98

Ford

Save On a Dependable Used Car

See any of these Cars mentioned below—compare them carefully with values offered anywhere else in the city and you will realize they are exceptional values.

1929 Chevrolet Coach	$195
1928 Pontiac Sedan	250
1929 Essex Coupe	295
1930 Essex Sedan	395
1930 Hudson Sedan	495
1929 Packard Sedan	650
1935 Ford V-8 Two-door Sedan	695
1935 Ford V-8 Four-door Sedan	750
1936 Ford V-8 Four-door Sedan	895

NATIONAL MOTOR CO. LTD.
819 YATES STREET

Spencer Foods

TUESDAY VALUES — CASH AND CARRY

MEATS — AS CUT IN CASE

Mutton Chops	Breasts Mutton	Spareribs
per lb. 11c	per lb. 5c	per lb. 9c

Minced Steak, Oxford Sausage, Sausage Meat, lb. . . . . 8¢
Boiling Beef, lb., 8¢; Stew Beef, 2 lbs. . . . . 20¢
Pork Chops, lb., 22¢; Veal Steaks, lb. . . . . 13¢
Pork Steaks, lb., 16¢; Loin Mutton Chops, lb. . . . . 18¢
Shoulder Steak, lb., 11¢; Cooked Tripe, lb. . . . . 10¢

SPENCER'S FIRST-GRADE BUTTER

Fresh Made — Sold Fresh — It's Better

Springfield, 3 lbs. 91¢; Pride, 3 lbs. . . . . 94¢

Silverleaf Lard	Pride Shortening	Brookfield Cheese
per lb. 14c	per lb. 12c	½s, at 13c

Sliced Side Bacon, lb., 25¢; Dry Salt Pork, lb. . . . . 15¢
Pride Liver, Blood Sausage, lb., 20¢; Wieners, lb. . . . . 22¢
Sliced Jellied Tongue, lb., 38¢; Roast Beef, lb. . . . . 29¢

Cottage Cheese	Large Eggs	Jumbo Dills
per lb. 11c	Grade A, per doz. 25c	each, at 2c

SERVICE MEATS — DELIVERED

Phone Service from 8 a.m.

Fresh Beef Liver, lb., 14¢; Veal Chops, lb. . . . . 20¢
Round Steak, lb., 20¢; T-bone Steaks, lb. . . . . 23¢
Loin Pork Chops, lb., 28¢; Plate Beef, lb. . . . . 10¢
Little Pig Sausage, lb., 18¢; Flank Steaks, lb. . . . . 20¢

We Reserve the Right to Limit Quantities

DAVID SPENCER LIMITED

SIDE GLANCES By George Clark

"Hold everything! We've broken our engagement again!"

Gardening

CACTI AND SUCCULENTS

QUESTION—Will you kindly give me some information on the raising of cacti plants?, I would especially like to know about soil and drainage, also for succulents.

ANSWER—Generally speaking, the varied and interesting plants in this group require a porous soil and perfect drainage. A mixture of two parts loam, one part sharp sand, a half part crushed soft brick and a half part leaf mold is about right for most. The pots should have a good layer of broken pot or brick or similiar material in the bottom to insure against the soil ever becoming waterlogged, and these are happy in a comparatively small pot. They need good light at all times, and during the active growing period, say from April to October, they may be watered often enough to keep the soil always moist. During their resting period in winter, water thoroughly but less frequently, so that the are rather on the dry side. Once a week might be often enough, unless conditions are hot and dry. Cuttings of many kinds root readily if the cut surface is allowed to dry for a few days before being placed in sand.

TO STOP MISCHIEVOUS TONGUES

To the Editor:—It has been brought to my notice that some person, innocently or otherwise—certainly ignorantly—is saying that St. Michael's School has closed down; also that we do not go in for athletics.

Both these statements are so ridiculous that I should not bother to contradict them, were it not for the readiness of human nature to believe anything it hears. The school is in its twenty-seventh year and I venture to think our sports are outstanding in Oak Bay.

I would say more but am not seeking publicity and so would greatly appreciate your help in attempting to stop mischievous and lying tongues.

KYRLE C. SYMONS.
St. Michael's School House.

Better English

By D. E. WILLIAMS

1. What is wrong with this sentence? "It is nowhere near as beautiful as I thought it would be."
2. What is the correct pronunciation of "colander"?
3. Which of these words is misspelled? Meringue, merescham, mercenary, mermaid.
4. What does the word "collaborate" mean?
5. What is a word beginning with "eu" that means "affectation of speech; high-flown diction"?

ANSWERS

1. Say, "It is not nearly so beautiful as I thought it would be." 2. Pronounce kul-an-der, u as in cultivate. 3. Meerschaum. 4. To labor together, especially in literary or scientific pursuits. "I want you to collaborate in the preparation of the manuscript." 5. Euphuism.

Modern Etiquette

By ROBERTA LEE

Q. Is it proper for a girl always to be in time to receive her escort when he calls, or is it better to keep him waiting for a few minutes?

A. If the girl is dressed and ready, it is silly to keep the man waiting. The majority of men admire promptness.

Q. Are place cards always laid on the napkins?

A. Yes, unless they are fancy cards that stand upright; the latter kind should be placed slightly to the left.

Q. What is the best phrase to use when acknowledging an introduction?

A. "How do you do?"

Parallel Thoughts

And saith unto him, All these things will I give thee, if thou wilt fall down and worship me.—St. Matthew, iv, 9.

* * *

First worship God; he that forgets to pray, bids not himself good-morrow or good-day.—T. Randolph.

Letters To The Editor

STIRRED BY SERMONS

To the Editor:—Will you please give me an opportunity to express my appreciation of a most interesting sermon I had the pleasure of listening to last Sunday in Fairfield Church. It was on the character "Judas," and it gave most illuminating thoughts on a great subject. I was arrested by this man's interpretation, altogether out of the ordinary run of church sermons.

I congratulate the congregation on having such types of sermons preached to them. The teacher and preacher makes a splendid combination.

I also liked the talk to the children on Abraham Lincoln. It was simple and gripping. I fancy there are few homes in Fairfield district where these two sermons are not being discussed this week. I would say this is preaching at its very best. Many thanks.

ROBERT SANDERSON.

Esquimalt Road.

POETIC REACTION TO OUR WEATHER

To the Editor:—This weather gives me a pain in the neck, so I'm passing this on, not that you can help the weather, of course.

VICTORIA WEATHER

This morning, fresh March winds
Were blowing in my face,
And thoughts of daffodils and daisies
Upheld me in their gay embrace.

Big lines of pulsing shirts
And puffed up underwear
Throbbed and exulted in the wind
Glad of its boisterous care.

And now within three hours,
I hardly think its more,
I find the fleecy snow piled up
Outside my kitchen door.

MRS. E. McINTYRE

1326 Johnson Street.

ARCHBISHOPS' FAT PAY.

To the Editor:—I think one way in which the archibishops get their fat pay is by making Nonconformist people pay tithes to the Church of England from their farm lands. This was the cause of riots a short time ago when many were evicted for not paying tithes to a church whose doctrines they did not believe in.

We have great ideas of liberty in these days, have we not?

As for a return to religion, "No." There are too many religions. I plead for a return to the simplicity of God's Word, where the common people may study God's Word for themselves regarding their salvation and the Bible mode of worship, without the interference of a privileged class, or person coming between them and God.

If the church will do a little housecleaning, as has been suggested, then we shall have no more archbishops, bishops and clerics, as we have today. They never existed in the early church, and would not be in existence today if people were not easily gulled. The Apostle Paul, Peter and the others were not known as Rev. Paul, Right Rev. Peter, etc. The word reverend is attributed in the Bible to God alone, Psalms iii 9: "Holy and reverend is His (God's) name."

There is too great a difference between the wages of the working class and those who like to think they are much higher every way. There is very little civilization in a system that starves millions and gives plenty to thousands. It does not speak well of the intelligence of the minority or their sense of justice, that they accept a high rate of pay on the ground that they are getting it owing to the suffering and the apathy of the vast majority of the workers. For myself I have no complaint on this score, though I guess I could use a little more if I had it.

HOPEFUL.

Lodge Avenue.

JUST A HAPPY FAMILY?

To the Editor:—It would appear from an article in The Times we are going to get an up-to-date, progressive association, that is if the meeting to be held by the Ratepayers' Association agree with Ex-Mayor Leeming, that he becomes president, contingent "on the provision he would be assisted by men of some experience and representing holders of considerable property." Also "contingent" upon, "that the definite aim of the association be to assist the council, not criticize it, he said."

What a splendid idea, Mr. Editor! Just a happy family, an aldermanic board with Mr. Leeming and an executive of men of some experience, holders of considerable property, a real combination. I think this is wonderful idea, something new in this twentieth century.

Imagine the writer of this letter, attending a meeting with a "muzzle" on!

May I also suggest that another clause be added to their new constitution "no criticism from the press." Then it would be complete.

I hope when this new association is formed they will forgive me my past trespasses. What do my fellow small owners think about this?

JOHN DAY.

880 Madison Street.

TO THE BOURBONS

To the Editor:—President Edward Beatty of the C.P.R. recently spoke over the Canadian radio. Some of his remarks contained the following ideas:

Business men took greater responsibility and deserved greater returns than others. This is interesting. He was speaking, of course, as a business man He did not deal with the question of magnitude. With his corpulent income compared with that of a nurse in a hospital, or a miner in a coal seam, or for that matter, with the income of a relief family.

Mr. Beatty called on the businessmen to take the leadership in forming public opinion, in running public utilities, in telling the government of the people how to conduct the affairs of the people.

Mr. Beatty said that the businessman of today was in a similar position in our society to that of the aristocracy of old. Mr. Beatty says, in effect, that the businessmen are a special class, that the businessmen are Bourbons. Do we know it?

Mr. Beatty's father must have censored his son, Eddie's, history books of all reference to democracy. Beatty Jr. must have grown up with blinders on his eyes.

Where does privilege of citizenship end and privilege of businessmanship begin?

Well, he has added another affront to Canadian democracy. He wouldn't do it in this way to a public meeting of Canadian citizens. He speaks behind our "mike" to his aristocracy, the Bourbons.

SOMBRERO.

HOW WE ARE FORCED TO PAY

To the Editor:—Last September, your columns quoted an excellent article from the Cowichan Leader re the large and unexplainable differences in prices between the United States and Canada. Recently, other short notes have been appearing, showing that the people are gradually awakening to the fact that the tariff plank of our present government was a "sell."

The article referred to, showed that economically there is no basis for our much higher prices. The Canadian demand for goods is perfectly adequate for the big factories, the wages are much lower than their parent companies, and the freight rates are practically the same.

Economically, our present tariff is absurd. We pay 20 to 40 per cent more for identical articles in order to protect these branch firms from their American parents. It is obvious from the salaries the Canadian workers receive that Canada as a whole is not benefiting by this protection.

It is true that the high tariff forced large industries to establish plants here. It is equally true that high tariffs encourage these same industries to charge exorbitant prices, with a consequent drain on all our pockets. However, the main harm of our short-sighted tariff policy is felt indirectly by the individual.

Small privately-owned plants are forced to pay through the nose for electrical equipment, machinery, and all other necessary equipment. Furthermore, all office equipment—not so generally realized—costs 30 per cent or more than in Seattle. Lastly, most businesses depend on trucking, and the high price of cars here is well known. These extra costs are automatically deflected to the workers' salaries, so that the present tariff not only lowers our earning power, but raises our cost of living.

G. CAMERON

P.S.—I see Bruce Hutchison has also brought up this question.

ABDICATION REFLECTIONS

To the Editor:—The abdication, having become history, and passions cooled, has its lessons for Canadians.

The official claim that the will of the people was accomplished is mere bluff, for the will of the people could not possibly have been ascertained in the time within which final decision was made.

In another matter vital to Empire security, Mr. Baldwin marked time for two years because he said the people were not sufficiently informed of the necessity of rearmament—in a world rampant with war-mongering dictators!

The distressed areas have been left to rot year after year. No hurry about these things. But Mr. Baldwin and his supporters got rid of their king in a few days! One of the arguments for this almost indecent haste was that the people of the dominions were opposed to a morganatic marriage.

It is true that Mr. King and other Dominion premiers supported the British cabinet; it is also true that the Canadian Parliament was not even in session until the crisis was over.

The question is not what the people of Canada might have decided, the point is they had no chance to decide anything either way.

Final decision was made by a small group of politicians meeting, of course, in secret.

This simple fact is stated by Mr. Lloyd George, than whom no living man knows more of the ways of cabinets. In a message of sympathy to our ex-king he plainly says that the "abdication was engineered."

It is essential to an effective democracy, writes H. G. Wells, that the fullest and most accurate information should be available to the people. What happens?

Whenever a crisis arrives, ministers of the government tell us that it is not in the public interest that they should reveal the truth.

The sovereign people must be kept in the dark.

We are also told, this is rather a new one, that the Crown is the last remaining link of Empire.

In practice it seems to be completely subservient to the British cabinet, the Church of England and a small section of society—such a link of Empire seems decidedly fragile.

I heartily agree with your numerous correspondents who resent attempts designed to sully the reputation of our former king. On the other hand, one writer actually admits that he would like to be prayed for by a bishop. Gosh!

H. EAGER.

R.R. 1.

TRADE, THE CIVILIZER

To the Editor:—Recently, I said that trade is the life-blood of civilization. The division of labor and exchange of commodities is what chiefly distinguishes us from the savage. Dame Nature has her thousand and one adaptions, her checks and balances. We should study her methods and act in harmony and accord with her. We should never allow the profane hand of the politician to meddle withe her laws. Free trade, the unhampered exchange of products for products, is one of man's natural rights.

Protection, stripped of its sinuous sophistries—its dishonest and spurious appeals to patriotism—is but a contrivance of the greedy few to compel the foolish many to pay them more for goods than goods are worth. And, sad to tell, the many are hoodwinked and hoaxed into acquiescence by such bonehead catch-phrases as "keep the dollar at home," "don't let your money be drained out of the country," "let us sell more and buy less;" bunk that shouldn't befool a barbarian.

When we, as a nation, sell more than we buy—export more than we import—we are usually paying tribute, shipping goods away for which there is no return. There are, roughly speaking, five billion dollars more of foreign investments in Canada than Canadian investments abroad. Those investments, largely in natural resources, are made when values are low; usually alluded to as "getting in on the ground floor." Then with increased population and consequent development, values rise and goods (not money) are drained out of the country to pay dividends to foreign investors both on the original investments and the subsequent unearned increment. This is what protectionists hail as a favorable balance of trade Is it any wonder that Hon. Mr. Crerar refers to such cackling as "economic lunacy"?

Of course, it is the height of folly to alienate natural resources either to friend or foe. That ownership should ever and always inhere in the Crown; and the annual revenue—ground rent—go into the public treasury, enabling us to abolish taxation. Then there would be no tribute going into the pockets of either foreigners or residents and our trade balance would become and remain stable and natural; value for value. All trade is at bottom barter. The whole purpose of money is to measure values and facilitate barter. The draining of money away is a mere myth.

When you import goods you must produce goods, of some kind, to pay for them. Why worry about trade balances? In the absence of protection and privilege, Dame Nature does the balancing. You freely buy and sell; you send drafts and you receive drafts. The drafts cancel each other; banks and clearing houses attend to that. Tariff bargaining is all tosh. Some countries don't produce the goods we demand. We don't produce the goods others demand. Let us calculate our trade with the whole world and we will find that it balances like magic; except, as I said, in the case of our paying tribute to foreign investors.

ALEXANDER HAMILTON

1040 Fairfield Road.

Kansas has a law making it illegal to eat snakes in public.

1887 GOLDEN JUBILEE YEAR 1937

Rt. Honourable Sir John A. Macdonald

The First President
(1887-1891)

The first President of the Manufacturers Life Insurance Company was the Right Honourable Sir John A. Macdonald, the first Prime Minister of the Dominion of Canada.

Fifty years have passed since Sir John was elected to the presidency of this company. In those fifty years there has been a tremendous expansion in life insurance as an unsurpassed means of protection and thrift. The Manufacturers Life takes pride in the part it has played in the growth of life insurance in Canada and throughout the world.

Established 1887

THE
MANUFACTURERS LIFE
INSURANCE COMPANY
HEAD OFFICE TORONTO, CANADA

Branch Office: PEMBERTON BLDG., VICTORIA

• Hot Water
• Heat
• Electric Cooking
All in One

• Terms as Low as $5.00 Down •

The New General Electric
HOTPOINT
TRIPLE PURPOSE
RANGE

Fully automatic electric oven . . . four HI-SPEED calrod elements and a fuel and water compartment all in one complete unit.

FREE ELECTRICAL INSTALLATION

MacDONALD
ELECTRICAL LTD.
1121 DOUGLAS ST., COR. VIEW — PHONE E 1171

Advance Showing

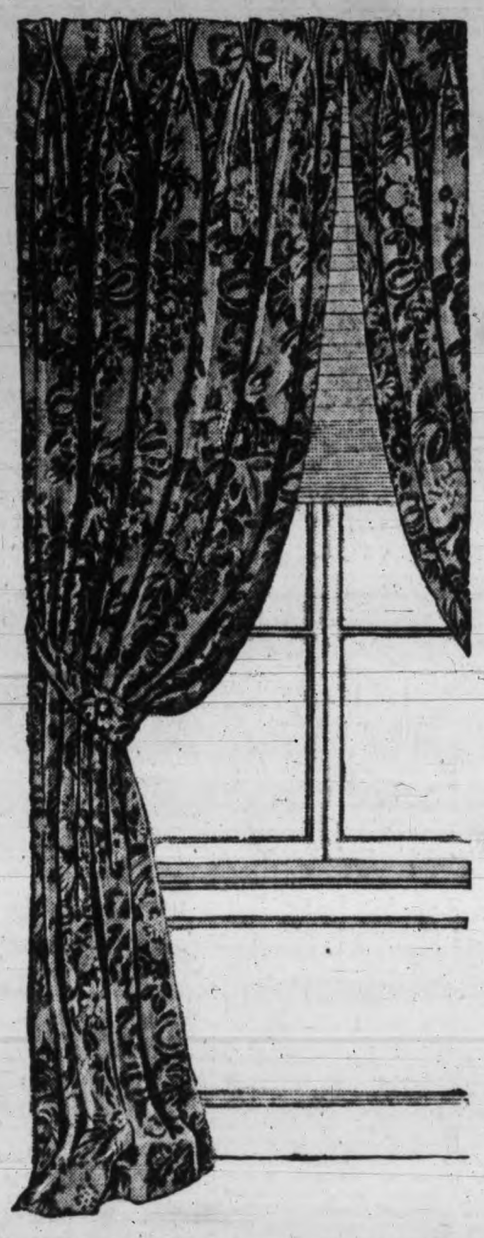

OF THE NEW SEASON'S

Draperies Covers and Curtain Fabrics

FINE QUALITY
English Printed Linens
50-inch Printed Linens of superior quality. Beautiful designs and colors, particularly suitable for finer quality loose covers. A yard $3.50

36-INCH
Sundour Lustre Cretonne
36-inch Sundour Cretonne of fine quality Egyptian cotton with lustre finish. Hangs and looks like silk. Beautiful designs. A yard 89c

36-INCH SUNDOUR
Reversible Cretonne
Heavy-weight Sudour Cretonne in a fine selection of designs. A yard 79c
Sundour Cretonne, reversible and light-weight for dainty draperies. A yard 69c

50-INCH
Rayon Drapery
A good weight drapery fabric and a special value, at, a yard 98c

50-INCH
Rayon Slub Repp
A special clearance line, in a good range of colors. A yard 79c

49-INCH
Folk Weave Drapery
A drapery that at present is in great demand. It is 49 inches wide, patterned with smart horizontal stripes and fast colors. A yard ..... 49c and 98c
—Draperies, Second Floor

Drapery Damasks

NEW COLORS! NEW DESIGNS!

Rayon Drapery, 50 inches wide. In all the new colors including oyster, gold, rust, rose, brown, blue and green. A yard $1.25

Rayon Drapery, 50 inches wide. Beautiful quality and fine designs and colors, including oyster, rust, gold and rose. A yard $1.75

Lombardy Drapery, 50 inches wide, in a new horizontal stripe rayon drapery of good weight. A splendid range of colors and a fine draping fabric. A yard $2.50

40-INCH
MARQUISETTE
In New Horizontal Stripes!
Marquisettes, 40 inches wide, and in a full range of colors and new style designs. Grouped at, yard ..... 29c and 45c

New Wallpapers FOR 1937

On View in Our Studio of Interior Decoration

We invite your inspection of our complete range of beautiful SUNWORTHY and MAXIMUR Wallpaper—showing the newest designs and color treatments for all the rooms of your home. Prices from

12½c a single roll and up.

Also on view—Imported Wallpapers and Grasscloths for distinctive interiors.
—Studio, Second Floor

RAYON NETS

Finer Qualities! Low Prices!

Rayon Net, 38 to 42 inches wide. Smart new patterns and champagne color. Yard 65c
Rayon Net, 36 and 40 inches wide. Fine quality and a wide selection. Champagne color. Yard 49c
Rayon Net, 36 inches wide. Both plain and fancy. Light ecru color. Yard 39c
—Draperies, Second Floor

CRISS CROSS
Ruffled Curtains, $2.95
Curtains, 2¼ yards long and 44 inches wide. Made of spot marquisette, with wide ruffles. White or ivory. Complete with tie-backs.
—Draperies, Second Floor

CLEARANCE OF WOMEN'S
Wool Hosiery and Gaiters

Broken lines to clear! Wool and Silk-and-wool Hose, full fashioned and first quality. In shades of grey, fawn, brown and black. Sizes 8½ to 10½.
Regular $1.25, TUESDAY, a pair 89c

Ladies' Pull-on Gaiters of English manufacture. Neat-fitting ankles and pull up snugly over knees. Plain and two-tone effects. Shades of tan, fawn, grey and black.
Regular $2.50, TUESDAY, a pair $1.00

NO EXCHANGES!
—Hosiery, Main Floor

DAVID SPENCER LIMITED

Social And Club Interests

KIRKHAM'S

PHONES Groceries G8131 **612 FORT ST.** Meat G 8135 Fruit E 8031

BIG FOOD MARKET

SELLING NEWS TUESDAY WEDNESDAY

MEATS DELIVERED **FISH**

Lamb Chops per lb.	20c	Soles per lb.	10c
Loin Pork Chops per lb.	25c	Cod Filleted, at 2 lbs.	25c
Stewing Veal per lb.	8c	Smelts lb.	15c
Steak 1 lb. / Kidney ¼ lb.	20c	Haddies Eastern, lb.	15c
		Salt Cod N.S., per lb.	25c

HEADCHEESE Sliced, per lb. 15c
BACON Choice Side, per lb. 28c

GROCERIES

Service		Cash and Carry	
Plum Jam 4-lb. tin	38c	Split Peas	2 lbs. 13c
Kipper Snacks per tin	5c	Pearl Barley	
Herring in Tomato Sauce, tin	9c	Dry Green Peas	
Sardines Brunswick 5 tins	23c	Jap Rice 2 lbs.	11c
Flour Castle, 24-lb.	$1.00	Rolled Wheat Cereal Flax Mix 4 lbs.	25c
Sago per lb.	7c	Sodas Handy Wooden Box	38c
Flour Fetherlite, Pastry 7 lbs.	29c	Salmon Pink, ½s, tin	5c
Epsom Salts per lb.	7c	Pilchards Tall 2 tins	17c
Toilet Tissue 6 rolls	18c		

PRESCRIPTIONS

Accuracy, Quality, Price:—

Accuracy and quality are essential in a prescription.

At Terry's, prescription prices are right.

ASK YOUR DOCTOR TO PHONE TERRY'S

PHONE E 7187 **Terry's Dispensary** PHONE E 7187

FOR SPRING . . .

NEWS ABOUT SHOES IS REVEALED IN OUR NEW

VITALITY SHOES

•

MUNDAY'S

1203 DOUGLAS ST.

W.I. Weavers' Guild — The W.I. Weavers' Guild will meet on Monday evening at 8 o'clock.

St. Mark's W.A.—St. Mark's W.A. will hold its regular meeting Tuesday afternoon at 2.30 o'clock in St. Mark's Parish Hall.

LOW VITALITY MAY CAUSE 'FLU

Beware of widespread epidemic!

Keep your system free from poisons that lower resistance.

Doctors agree that one of the greatest causes of 'Flu is lowered resistance caused by accumulation of harmful body wastes and poisons. Don't take chances. Keep your system free from these harmful wastes and poisons by taking Fruit-a-tives regularly. Start right now too, because 'Flu strikes quickly, without warning. Fruit-a-tives, the prescription of a prominent Canadian physician, contain extracts of fruits and herbs and act to stimulate the liver and four other vital organs to normal healthy action; activate the flow of bile, cleanse the intestinal tract of harmful wastes and poisons; tend to purify the blood of poisons and acids. Guard against 'Flu. Get your supply of Fruit-a-tives right now. Every druggist has them. Be *sure* you get only genuine "Fruit-a-tives".

SHOE FITTING With a Guarantee

the FOOT HEALTH shop

1425 DOUGLAS ST.

B.M. Clarke

711 YATES STREET

No. 225 ALL SILK CREPE HOSE

$1.00

Son For Norway's Crown Princess

Associated Press

Oslo, Norway, Feb. 22.—A son who may be king of Norway was born yesterday to Princess Martha, consort of Crown Prince Olaf.

Two children born previously to the couple are girls, Princess Ragnhild, six, and Princess Astrid, five.

Princess Martha is a daughter of Prince Charles, brother of King Gustave V of Sweden. She was married to the heir to the Norwegian throne in 1929.

A.Y.P.A. COUNCIL

The regular meeting of the Victoria Local A.Y.P.A. Council was opened with a prayer on Thursday, March 18. Mr. G. Bennett was in the chair. B. Butts reported that St. Matthias has the most points in the Badminton League. Stan Laver announced a good response to the sale of the A.Y.P.A. monthly. An account was given of the C.C.M. rally held at St. Matthias Church. J. Aylwin reported that there was quite a good contribution to the C.C.M. campaign.

It was decided to hold a meeting in the library, March 4, at 8 o'clock, concerning the discussion groups. J. Gray announced there is to be a Dominion Council to be held in Montreal in June and it was decided to send a delegate. There is to be an interdenominational youth rally some time in May. The committee in charge will be the Messrs. J. Oxendale, L. Dixon, G. Bennett, C. Howland, the Misses A. Crockett and L. Trickett. Considerable discussion ensued re the ways and means of future policies. The next meeting to be held on March 18 at 8 o'clock.

ST. ALBAN'S A.Y.P.A.

St. Alban's A.Y.P.A. will hold their initiation service Friday, February 26, at St Alban's Hall The installation of the executive will take place in a church ceremony on February 28 at St Alban's Church, with the Rev. F Comley officiating.

Mothers!

In treating your family's colds, don't experiment and don't take chances . . . use VICKS VAPORUB

Now WHITE-STAINLESS

KRAFT CHEESE

CANADIAN ½s 17c 1s 32c

VELVEETA ½s 17c 1s 10c

AT

Vaughan's GROCETERIA

Popular Girl Is Pretty Bride

Kinnersley-Lambeth Nuptials At Church of Our Lord

The marriage of Eileen, only daughter of Mr. and Mrs. Fred Lambeth, 2603 Douglas Street, and Mr. J. Gordon Kinnersley, son of the late Mr. and Mrs. F. Kinnersley, Victoria, was solemnized Saturday evening at the Church of Our Lord by Rev. G. A. Reynolds. Miss Peggy White, L.R.C.M., presided at the organ and played an improvised selection of music prior to the service, followed by the Bridal Chorus from "Lohengrin" on the entry of the bride and her attendants. During the signing of the registry Mr. Harry Nancarrow sang "At Dawning."

White standard baskets in graduated sizes, filled with pink roses and daffodils, lined the choir stalls and during the ceremony the bride and groom stood beneath a flowered arch of roses and greenery.

The bride, who was given in marriage by Mr. Gordon Jackson, wore a bouffant gown of palest pink silk net over pink satin, with a bolero jacket having long full sleeves tied at the wrists with pink ruchings of net and the waist was encircled with a narrow band of pink velvet ribbon tied with a bow in the front. Her veil of matching net was confined to a wreath of orange blossoms and held in place by a strand of tiny French flowers. She carried a shower bouquet of pink roses, carnations and maidenhair fern.

Miss Nora Kinnersley, sister of the groom, was maid of honor, in a frock of pale green net with long full skirt, tiny ruffles of the net trimmed the sleeves and neck. In her hair she wore a bandeaux of gold leaves and carried an arm bouquet of rose tulips and daffodils, tied with matching ribbons. There were two bridesmaids, Miss Alice Dawson and Miss Evelyn Polky, gowned alike in frocks of net, fashioned with long full skirts, bodices with cap sleeves and Peter Pan collars fastened with a tailored bow and trimmed down the front with crystal buttons. They wore bandeaux of gold leaves in their hair and carried arm bouquets of deep pink carnations and daffodils tied with ribbons to match the gowns. Miss Dawson in pale yellow, Miss Polkey in pale green.

Mr. John Gornall was best man and escorting the guests to their pews, which were marked with pale pink bows of tulle, were Mr. Douglas Hunt and Mr. Herbert Parrott.

RECEPTION HELD

A largely-attended reception was held at the home of Mr. and Mrs. George E. Dyke, 40 Olympia Avenue, where the bridal couple stood beneath an arch of roses to receive the congratulations of their friends, who were welcomed by Mrs. F. Lambeth, mother of the bride, in a gown of deep plum and small black hat, and Mrs. George Dyke in gold satin and matching turban. Both wore corsage bouquets of pale pink carnations.

A buffet supper was served from a table laid with a lace cloth and centred with a handsome three-tiered wedding cake flanked by tall pink candles in silver candelabra and deep cream freesias in silver vases completed the table decorations. The bride cut the cake with an heirloom sword, kindly loaned by Capt. and Mrs. J. J. Moore. Assisting in serving the guests were Mrs. F. D. Wormald, Misses Alice Craig, Grace Bowden and Marie Potosky.

The bride left for the honeymoon, which will be spent up-island, in a frock of coronation blue crepe with touches of gold, over which she wore a dark grey caracul coat, a small black turban with short veil, and black accessories.

Out-of-town guests at the wedding included Miss B. Craig (Winnipeg), Mrs. F. Kenning, Miss Mabel Kenning, Mrs. P. Tarrant, Mr. Howard Tarrant, Mr. Albert Hartley and Mr. Stewart Hart, all of Vancouver.

COLBERT—THOMPSON

The marriage of Mary Victoria, second daughter of Mr. and Mrs. J. Thompson, Haliburton Road, Saanich, to Mr. Ronald George Colbert, eldest son of Mr. R. G. Colbert and the late Mrs. Colbert of Colwood, was solemnized by the Rev. William Allan on Saturday evening, February 20, at 8.30 o'clock.

MIDDLEMISS—TAYLOR

A quiet wedding was solemnized in St. Mary's Church, Metchosin, on Tuesday evening last, when Rev. H. N. Bolton united in marriage Dorothy Amy, eldest daughter of Mrs. A. B. Taylor, Woodbine Cottage, to Mr. Andrew Middlemiss of Bowden, Alta.

The bride was given in marriage by her brother, Mr. John Taylor, and Miss Elsie Walker acted as bridesmaid. The happy couple left on the midnight boat for a short honeymoon in Vancouver and New Westminster and will make their home at Bowden, Alta.

LORD AMPTHILL WEDS

London, Feb. 22 (Associated Press).—Lord Ampthill, recently divorced by the wife with whom he waged a fight over the legitimacy of their son a decade ago, today was married to Miss Sibell Faithfull Lumley in the Kensington Registry Office.

Planning Style Parade for Ball

—Photo by Associated Screen News.

Snapped by the cameraman in the library at the Empress Hotel were Mrs. T. A. Johnston (left), who is convening the fashion parade which will be a feature of the Tuberculous Veterans' annual ball on Friday evening at the Empress Hotel, and (left to right) Miss Mary Lindgren, Miss Faith Cumings and Miss Thelma Ackerman, who will act as mannequins.

Society

Mrs. Johnson, Alkazar Manions, will spend a few days with Mrs. William Duval, Island Highway.

* * *

Mr. and Mrs. R. H. Pogson and their son, Mr. Jay T. Pogson, who left Victoria last September for England, have arrived home.

* * *

Mr. and Mrs. Royden Morris have returned to Victoria and at the first of next month will take up their residence in the Duchess Apartments.

* * *

Mr. and Mrs. G. I. Edgelow returned to their home on Estevan Avenue yesterday after a three weeks' motor trip to San Francisco and Los Angeles.

* * *

Mr. and Mrs. N. B. Senior of Vancouver have returned to their home on the mainland after spending the last few days in Victoria as guests at the Empress Hotel.

* * *

Mrs. W. H. Armstrong of Vancouver returned this afternoon to her home on the mainland after visiting in Victoria with her sister, Mrs. F. W. Vincent, Crescent Road.

* * *

Miss Mary Money of Qualicum Beach left this morning for her home up the island after spending a few days in Victoria as the guest of Mr. and Mrs. J. E. Wilson, St. Charles Street.

* * *

Miss Florence Sehl, matron of the hospital at Cumberland, and Mrs. Charles Simms of Royston, returned on Saturday to their homes up the island after spending a few days with Miss Sehl's parents, Mr. and Mrs. Frank Sehl, Wark Street.

* * *

Mrs. Alan Morkill, Provincial Commissioner of Girl Guides, today sent a cable tendering greetings and congratulations to Lord and Lady Baden-Powell, Chief Scout and Guide, who are now in India, on the occasion of their joint birthdays today.

* * *

Capt. and Mrs. Wm. C. Merston returned on Saturday afternoon to their home at the Beach Hotel, Oak Bay, after spending the last few months touring the Dutch East Indies, Malay States, China and Japan. They were passengers aboard the Hikawa Maru from the Orient, landing in Vancouver.

* * *

Mrs. Lennox Irving and Mrs. M. Ross, who have been spending a few days in Seattle, have returned to their homes in Victoria, Mrs. Irving's sister, Mrs. J. H. Carswell, of Vancouver, who also accompanied them to Seattle, has returned to her home on the mainland.

* * *

Mr. and Mrs. F. Armstrong of Seattle and Mrs. P. Tarrant and Mr. Howard Tarrant of Vancouver, who came over to attend the Kinnersley-Lambeth wedding on Saturday evening, returned yesterday afternoon to their respective homes. Mrs. F. Kenning and Miss Mabel Kenning of Vancouver, who also were guests at the wedding, returned this afternoon to their home on the mainland.

* * *

Many Victoria friends will be interested in the announcement from Sydney, Australia, of the engagement of Jeanne Edith, eldest daughter of the consul-general for France in Australia, M. Paul Suzor, and Mme. Suzor, to M. Michel Doucet, only son of M. and Mme. Emile Doucet of Sydney. The wedding will be solemnized February 25 at the home of the bride's parents, 18 Eastbourne Road, Darling Point, the papal delegate officiating. Mass in the morning will be followed by luncheon at the delegate's palace and the ceremony will take place at 4.30 o'clock, after which a reception will be held. The bride-elect made her debut October 1 at the International Ball in Sydney, M. and Mme. Suzor and their family made a wide circle of friends during the former's tenure of office in Vancouver.

An engagement of interest throughout the province is that of Madeline Marie, younger daughter of Mrs. Verchere and the late A. G. Verchere of Nanaimo, to Mr. William Graham Mathers, only son of Mrs. Mathers and the late William Mathers of Vancouver. The bride-elect is a 1934 graduate of St. Paul's Hospital, Vancouver, while Mr. Mathers, who graduated from the University of British Columbia, is also an alumnus of the University of Syracuse, New York. The wedding will be solemnized on Easter Monday in Nanaimo.

* * *

A very enjoyable card party was held by the W.A. to the Victoria Horticultural Society on Saturday evening in the Liberal headquarters, corner Broughton and Government Streets, both bridge and whist being played. At bridge, for the ladies Mrs. J. J. Armstrong was high scorer, with Mrs. F. C. Cannon second, whilst for the gentlemen Mr. J. J. Armstrong was first and Mr. F. C. Cannon second. Mrs. D. Ryle was the successful winner at whist and Mrs. Moffat took away the consolation prize. Mrs. Francis Turner convened the party and Mrs. J. Newton and Mrs. R. Hetherington of the social committee looked after the refreshments.

* * *

In honor of Miss Joyce Goggin, who is to enter training at the Royal Jubilee Hospital tomorrow, a number of friends recently held a handkerchief shower at the home of Miss Doreen Maynard, Southgate Street. The self-invited guests were members of the L. H. Hardie Circle of the King's Daughters, of which the guest of honor is a member. After an evening of monopoly, Miss Goggin was presented with a handsome silk pyjama case in which the handkerchiefs were concealed. The supper table was very attractive with a centre piece of daffodils and green tapers with small yellow crepe paper umbrellas for place cards. Those present were: Miss Joyce Goggin, Miss Doreen Dodsworth, Miss Marjorie Morris, Miss Marion Wilson, Miss Marjorie Dodsworth, Miss Gladys Robertson, Miss Barbara Talbot, Miss Nellie Cameron and Miss Doreen Maynard.

* * *

Mrs. T. H. Burns, Rockland Avenue, entertained at the tea hour on Saturday afternoon for her daughter, Betty. Miss Jane Holland and Miss Ann Ridewood presided at the tea table, which was centred with red tulips, daffodils and pussy-willows. The other guests included the Misses Rachel Jukes, Diana and Daphne Ker, Susan and Patricia Herchmer, Laura Bapty, Docia Jones, Barbara Sloan, Valentine Harlock, Josephine Wilson, Dorean Phethean, Perlita Beraha, Desiree Davis, Lillian and Virginia Ryan, Joan Pickles, Jacqueline Tweed, Margaret Sutcliffe, Barbara Muttlebury, Gladwyn Beasley, Joy Nixon, Connie and Mary Stephens, Jean Mayhew, Helen Woodcroft, Cynthia Yarrow, Audrey Eberts, Roseanna Gillespie, Priscilla Wright, Ann Byrom, Claudia Jesse, Ruth Horton, Eileen Carter, Betty McMurray, Gwen Wright, Elizabeth Martin, Patsy Watson, Helen Baird, Diana Cobbett, Pamela Jones, Mildred Irwin, Marion Argall, Enid Long, Mary Worsley and Peggy Angus.

HELD RECITAL

A number of the piano pupils of Miss Florence Phillimore, A.T.C.M., held a recital at her studio, 2955 Cedar Hill Road, last Saturday afternoon. A vocal number by Ida Bianco gave variety to the programme of piano solos, duets and a trio, which was given by the following pupils: Shirley Prezesu, Yvonne Davidson, Helen McNaught, Ida Bianco, Francis Butteris, Bernice Butteris, Hilda Gallup, Lillian Knowles and June Bradstock.

Honor Local Poet At Dinner

Miss Audrey A. Brown Receives Press Club Medal

The Members' Memorial Award of the Canadian Women's Press Club was presented Saturday evening to Miss Audrey Alexander Brown, native daughter of Nanaimo, at a dinner arranged in her honor at the Empress Hotel.

Recently offered for the best submitted work written by a Canadian woman and published within twelve months previous to June 1, 1937, the award consisted of a gold medal with the imprint of the Canadian coat-of-arms, and $25. Miss Brown was chosen on this first occasion of its presentation from eighty contestants throughout Canada.

The presentation of the medal was made by Mrs. Elizabeth Bailey Price, honorary president of the national organization of press women, who came from Vancouver with a party of nine Vancouver Canadian Women's Press Club members. About twenty other guests, including Senator and Mrs. G. H. Barnard, were present.

Mrs. Bailey, as chairman, read letters of congratulation to Miss Brown, and introduced Judge Helen McGill of Vancouver, who told something of Miss Brown's climb to fame.

Miss Brown began to write at the age of six, and in later years, being brought to the attention of Dr. Pelham Edgar of Toronto University, her work was introduced to the MacMillan Publishing Company, which brought out her "Dryad of Nanaimo" in 1931.

"Tree of Resurrection," a second book of poems, was to be published in March this year, and the Dodds-Meads Publishing Company had asked permission to publish an American edition.

In a touching response, after she had received the award, Miss Brown paid tribute to her mother.

"Of whatever I am, she laid the foundation," Miss Brown said. She also honored Mrs. G. H. Barnard, whose constant help through her long years in the Queen Alexandra Solarium and since had meant so much to her.

Miss Brown read her prize-winning article, "No Sun, No Moon," published in The Toronto Saturday Night, and recited several of her poems, including "The Wood of Circe," "The Passionate Poet," "Wind in the Leaves," "Past Noon," "Lament for Folly" and "October."

Senator Barnard, one of the several who spoke briefly during the evening, and one of Miss Brown's oldest friends here, said that in addition to her literary attainments Miss Brown had pluck to an extraordinary degree.

Miss Eugenie Perry, president of the Victoria and Island branch of the Canadian Authors' Association, welcomed the visitors to Victoria and expressed pleasure that the award had come first to British Columbia. Miss Perry was largely responsible for the arrangements for the dinner.

Among those present Saturday evening were Senator and Mrs. G. H. Barnard, Dr. and Mrs. S. J. Willis, Mr. and Mrs. J. O. Cameron, Miss Yvonne de Bretigny, Mrs. Hugo Beaven, Mrs. Curtis-Sampson, Miss Dorothy Crighton, Miss Margaret Clay, Miss Eugenie Perry, Mr. and Mrs. E. G. Ferne, Miss E. Bruce and Mrs. Dudley Markham, all of Victoria, and from Vancouver, Mrs. Elizabeth Bailey Price, Miss Evelyn Murphy, Miss Winnifred Lee, Mrs. Cromar Bruce, Miss Evelyn Caldwell, Miss Cecilia McReavy, Miss Doris Milligan, Judge Helen McGill, Mrs. M. H. T. Alexander and Travers Coleman.

Cathedral W.A. — The Cathedral W.A. will hold a donation party tomorrow afternoon in the Deanery from 2.30 o'clock to 5 o'clock.

SPECIALIZING IN OCULAR CORRECTION

Harold S. Timberlake

OPTOMETRIST

CONSULT US IN ALL MATTERS PERTAINING TO VISION

647 YATES STREET

Appointment, 9 to 6
Phone: Office, E 2513
After 6 Phone G 3978

FUR COATS

Styled for Next Season at Today's Low Price

Buy NOW . . . you'll never see these prices again. Every fur coat in our store is offered at sweeping reductions.

BROWN BROADTAIL SPORTS COATS
Collar of cocoa-dyed squirrel, belted at waistline. Made to sell at $85.00. NOW **$49.50**

MUSKRAT COATS
In swagger styles, also in the fitted Princess lines. All sizes. From **$65.00** up

FRENCH SEAL SWAGGERS
Also coats in the fitted Princess lines, self-trimmed, from **$49.50** up

FOSTER'S FUR STORE

753 YATES ST. NEAR ALEXANDER

FOR APPOINTMENT PHONE E 6014

JOSEPH ROSE

OPTOMETRIST

Specialist in All Forms of Visual Corrections

1013 Government Street

City Services Dance Success

Over 200 attended the concert and dance held at headquarters fire station on Friday night, all city services being represented.

The concert programme included a sketch, "A Voice from the Living," presented by the Progressive Arts Club under the direction of Miss Ethel Bale; Miss Noel Cusack and A. McCorkindale put on a couple of comic skits; little Miss Middleton, nine years old, rendered a couple of solos, and Frank Merryfield, the Cornish wizard, entertained with mystery tricks. Others contributing were W. Farmer, solo, "In the Chapel in the Moonlight"; W. Sloan, solo, "Bells in the Lighthouse"; Mr. Rednap, piano accordion solo, and Messrs. Applegate and James, solos. The dance commenced at 9.30 o'clock and continued until 1 o'clock, supper being served during the evening.

Arthur H. Bishop was master of ceremonies and the committee responsible for the success of the affair consisted of Matthew McConnell, chairman; "Newton" Smith, Sammy Osborne and Louis Callan.

Canadian Club To Hear Parson

Rev. J. Richmond Craig will be the speaker at the meeting of the Women's Canadian Club to be held tomorrow afternoon at 2.45 o'clock at the Empress Hotel. His subject will be "Making Waste Work." Mr. Craig has recently come to Victoria from Winnipeg, where for seven years he was in charge of Grace Church, one of the largest churches in that city. He was instrumental in organizing the "Goodwill Industries" in Winnipeg, which, in five years, have paid their employees between $150,000 and $200,000. He is still president, and has just returned from the annual meeting.

The musical part of the programme will be given by the Bach Trio, viz., Mrs. Gladys Slack, contralto; Miss Wilson, viola, and Mrs. M. Barter, pianist.

LISAN KAY, lovely partner of the famous NIMURA, who will appear with him on TUESDAY, MARCH 2, at the Empire Theatre.

2 Perms. for price of one. Bring your friend. $1 reduction on single Perms. Qualified operators only.

HOLLYWOOD

E 6433 617 FORT ST., Upstairs

NOW FREE INSTALLATION OF ALL ELECTRIC AND GAS RANGES — B.C.E.R.

. . . effective immediately through B.C. Electric Stores and dealers. Details at our Douglas Street store.

GARDENING GLOVES

Made from soft, washable peccary suede.

Sizes for ladies and gentlemen.

39¢ PER PAIR

"THE WAREHOUSE"

1420 DOUGLAS ST. 1110 GOVERNMENT ST.

Social And Club Interests

News of Clubwomen

Municipal I.O.D.E.—Municipal I.O.D.E. will meet at headquarters on Thursday afternoon at 2 o'clock.

Jubilee W.A.—The Women's Auxiliary to the Provincial Royal Jubilee Hospital will meet on Wednesday, February 24, at the Nurses Home, at 2.30 p.m.

V.O.N. Sewing Meeting—The sewing meeting of the Victorian Order of Nurses will be held on Wednesday at 2.15 p.m. at the home of Mrs. Eric Boak, 1070 Joan Crescent.

Dr. O. M. Jones I.O.D.E.—The Dr. O. M. Jones Chapter I.O.D.E. will hold a special meeting tonight in the headquarters, Union Building, at 8 o'clock. All members are asked to attend.

Children's Aid W.A.—The Women's Auxiliary to the Children's Aid Society will meet at the Truth Centre, 720½ Fort Street, Friday afternoon at 2.30 o'clock. All members and interested friends are invited to attend.

Purple Star Lodge—Victoria Purple Star Lodge No. 104 L.O.B.A. is making plans to hold a bridge tea at the home of Mrs. Doherty on March 31. The next meeting will be on March 3 and will be followed by court whist.

Women of the Moose—Following the local meeting of Victoria Chapter No. 25, this evening in K. of P. Hall, 1415 Broad Street, at 7.30 o'clock a practice of officers and senior regent escorts will take place in rehearsing for chapters ritualistic night to be held next month.

St. Alban's Society—St. Alban's Ladies' Society will hold a daffodil tea in the Parish Hall on Wednesday, February 24, at 3 o'clock. There will be home-cooking and candy stalls. All interested are cordially invited to attend and spend a pleasant social afternoon. A short programme is being arranged.

To Etholine Clearihue

A Tribute

Along the quiet walks of life
She went her way: the call of fame,
The lure of gold, ambition's strife
Held no appeal; but in His Name
A helping hand to those in need,
She gave, and counted this the joy
Of life—to do a kindly deed,
With other's needs her time employ.

She loved the children; and to teach
A little child a simple song
Or train the baby hands to reach
Toward greater skill, until they long
To do the things she does—to make
A pretty basket, or some toy.
Some work of art, that they might take
It home, to treasure it with joy:

These simple pleasures were the wealth
She gathered, as she went along
Her sometimes weary way; frail health
Prevented oft the happy song
Which kindness in her soul had made
And could not be suppressed: the smile
Of kindly humor, which o'erlaid
The faults of others, stayed awhile.

To twinkle in her eyes; she could
Not bear a grudge; forgiveness flowed
To meet the fault; she felt she should
Forget the wrong: this was her code;
And thus she leaves behind no foes
To nurse resentment, or to dwell
In bitter thoughts on added woes—
Of her unkindness none can tell.

True daughter of the King of Kings,
She's heard ere this her Lord's "well done!"
With heavenly choirs now she sings,
Her victory's gained, her crown is won!

—Margaret Curran Wilkinson

Conference Of Y Girls Success

Mother and Daughter Get-together Prelude To Sessions

"Things in Motion," taken as the "Y" girls' conference theme, inspired an active week-end at the Y.W.C.A. The mother and daughter evening arranged for Saturday ushered the conference in as a very happy series of events.

In opening the conference, Mrs. D. M. Duncan presented the many intriguing possibilities of the theme. While expressing admiration at the courage of adventure shown by the young people of today, Mrs. Duncan warned the group that the modern tendency to "go places and do things" often results in a round of inconsequential activity. In accomplishment of that which stabilizes and endures in our lives it is often necessary to have the patience and the vision to slow this pace down, she said. Modern living to be effective must combine a harmony of purpose with the motion.

Miss Willena Graham expressed the happiness of the group in welcoming the mothers as guests of the girls for the evening, after which conference members divided for discussion. Mrs. W. E. Cushing led the mothers' group on the value of the Y.W.C.A. as a movement for girls, while "Life's Obstacle Race" was taken by the girls under the leadership of Mrs. Richard Felton, Mrs. E. W. Horton, Mrs. Stevenson and Miss Willena Graham.

The evening came to a close with a Valentine social arranged by the Business Club.

AT CHURCH SERVICE

The conference gathered Sunday morning to attend the service at St. John's Church. "Christ's Legacy to Mankind," was taken by Rev. Canon F. A. P. Chadwick, who traced the influence of Christ as it moves down the ages through intellect, example, and its redemptive power.

Following the service, lunch was served in the "Y" clubrooms as a merry group gathered around the tables. This spirit of happy sociability was carried into the street ramble immediately afterward. The "Music Cosy" which followed was guided from the lighter strains to the more serious negro spiritual melodies by Miss Betty Copeland and Miss Emma Gower.

DR. ANDERSON

At 3 p.m. the group settled into the final session. Miss Edna Teagle presided and very capably brought the conference to a suitable climax. Dr. Henrietta Anderson took "The Flight of an Arrow" in interpreting the theme. In doing so, Dr. Anderson likened the force behind the arrow to the influence of heredity and environment, the flight of the arrow to the will of the archer, and the target to her ideals. In shaping one's life, to a large extent the type of living and the kind of influence one has on others lies in the hands of the individual, was the thought very entertainingly expressed by Dr. Anderson.

The findings of the Saturday evening discussion groups were presented at this closing session by Miss Shigena Fugiwara, Miss Jessie Ruddock, Miss Dolina McKinnon and Miss Mira Oliphant. In considering the topic, "Life's Obstacle Race," the most predominant idea was the belief that obstacles are only obstacles if we make them such. If they are met with a true philosophy of life and are overcome, they become important steps in our development and progress toward our life aim, which is condensed in the statement, "Jesus increased in wisdom and stature and in favor with God and man."

Longfellow's poem, "The Flight of an Arrow," was delightfully sung by Miss Phyllis Deaville.

At the close of the session the conference members were guests of the "Y" girls' council for tea.

To Be Installed at Dinner

—Photo by Cherer.

Miss Minnie Lawson, who will be duly installed as president of the Victoria Business and Professional Women's Club at the dinner at the Empress Hotel on Friday evening at 7.30 o'clock. Dr. Randall-Collyer of Australia will be the guest speaker, Mrs. Harry Lasenby will sing, and Miss Margaret Clay will install the new officers.

Special Parties At Empress Dance

A number of special parties were arranged for the Empress Hotel supper dance which attracted a large crowd on Saturday evening.

Among the most recent hits played by Billy Tickle and his Empress Hotel orchestra were "Moonlight and Shadows," "You're Here, You're There, You're Everywhere," "Twinkle, Twinkle, Little Star,' and "Serenade in the Night."

Lieut.-Comdr. W. Fleet entertained at a large table, the guests including Capt. and Mrs. J. H. Norton, Mr. and Mrs. Cyril Wightman, the Misses Elizabeth, Jean and Catherine Macdonald, Miss Betty Burns, Miss R. Clark, Miss Carey, Mr. R. Raymond, Mr. Kenneth Osler, Mr. Charles Fraser, Mr. T. H. Burns, Mr. S. Burns and Mr. Lorne Campbell.

Miss Jane Wilson of Duncan, who is leaving for Montreal, was the guest of honor at a party which included Mr. and Mrs. Ainslie Worthington, Miss Joan Russell, Miss Vera Oatway, Miss May Cather, Dr. R. Nodwell, Mr. Phil Girling, Mr. George McCann and Mr. C. F. M. Guernsey.

Others noticed dancing were Mr. and Mrs. F. J. D. Pemberton, Mr. and Mrs. E. C. Lewis, Mr. and Mrs. J. H. Wilson, Mr. and Mrs. W. B. Wilson, Mr. and Mrs. Harry Hay, Miss Barbara Lloyd-Young, Miss Tita Hall, Miss Girlie Mercer, Mr. R. Van Horne, Mr. Eric Johnson, Mr. Russell Baker, Mr. Dalton Cameron, Miss Ella Dryden, Mr. R. Stow (Calgary), Miss Norah Wilson, Mrs. Michael Burns (Calgary), Miss Vivian Martin, Mr. R. B. Wilson, Mr. Geoffrey Marshall.

Miss Enid McConnell, Mr. Hugh Molyneaux, Miss Isabelle Benson, Mr. Ward Stewart, Mr. Norman Williams, Miss Gerry Holden, Miss Iris Gaskill, Mr. and Mrs. D. R. Parks, Mr. and Mrs. P. J. K. Riddell, Mr. Louis McDougall (Ottawa), Mr. Vernon Ridgeway, Mrs. Herbert Swett (Portland), Miss Marguerite Swett (Portland), Miss Marguerite Jones, Miss Mildred Jones, Mr. Joe Wheeler, Mr. Horace Miller.

Mr. and Mrs. H. N. Wright, Mr. D. Hartness, Mr. A. M. Brown, Miss Kathleen Wilson, Miss Beryl Nelson, Mr. and Mrs. Robert Renfrew, Miss Patricia Drummond, Mr. Ernest Drummond, Miss Florence Clough, Mr. and Mrs. K. Shapland, Mr. S. Meldram, Mr. and Mrs. Hugh Rider, Miss Doreen Cattroll, Mr. Alan Snell, Miss Grace Howroyd, Col. and Mrs. R. C. Cooper, Miss Betty Broadhurst, Mr. T. Waters, Mr. Walter Smith (Prince Rupert), Mr. W. Dunbar, Mr. Fred Parker, Mr. and Mrs. C. N. High, Mr. J. Davies, Miss Maxine High, Miss Veronica Francis, Mr. George Rice, Miss Ruby Bethell, Miss Eleanor Trotter, Mr. Arthur Mason, Mr. R. B. Matier, Miss Gladstone, Miss Sybil Geddes, Miss Dorothea Daniels, Miss F. Wilkins, Mr. Ronald Wilkins, Mr. Reuben Tillyer, Mr. A. McDermid, the Misses Vivien and Patricia Pennock, the Misses Lois and Loraine Pendray, Miss Cynthia Johnston, Mr. Jack Child, Mr. R. Muirhead, Mr. E. Moore, Mr. D. L. Douglas, Dr. J. F. Mercer, Miss Thelma Ackerman, Miss Dorothy Ganner, Mr. Ross Ferguson, Mr. David Angus.

Mr. and Mrs. G. M. Terry, Miss Elaine Ross, Miss Ruth Windau, Mr. S. A. M. Haynes, Mr. C. W. Walker, Mr. and Mrs. H. N. Wright, Miss Jean Wilson, Mr. Lorne Ritchie, Miss Mary Young, Miss Flossie Hughes, Mr. Jack Heys, Mr. Don McClure, Mr. and Mrs. E. P. Saunders, Mr. and Mrs. G. W. Hart, Mr. A. McCallum, Mrs. Bradford, Mr. and Mrs. C. H. Muston, Miss Dollie Hobbis, Mr. W. Cotton, Mrs. W. N. Tompkins, Miss D. Carroll, Mr. and Mrs. D. Harvey, Miss J. Peaker, Mr. D. Cooke, Mr. H. E. Miller and Mr. E. A. Norcress.

Others making reservations were Mr. and Mrs. F. McGregor, Mr. Maurice Pickering, Mr. A. W. Whittingham, Mr. S. Telford, Mr. H. E. Millar, Mr. C. White, Mr. D. Harper, Mr. H. Farquhar with a party of ten, Mr. J. Monteith, Mr. and Mrs. N. Whittaker, Miss Wachter, Mr. Charles Heisterman with a party of fourteen, Mrs. G. B. Scott, Mr. F. Parker with eight, Miss M. Washford and Mr. and Mrs. E. L. Patterson (Vancouver).

Prof. W. M. Lindsay Dies of Injuries

New York, Feb. 22.—A cable to The New York Times reported today the death of Prof. Wallace M. Lindsay at St. Andrew's, Scotland, of injuries suffered in an automobile accident.

Aged seventy-nine, he was a foremost classical scholar who published numerous works on Latin studies. Dr. Lindsay was a former professor of humanity at St. Andrew's University.

Junior I.O.D.E. Make Much Progress

Mrs. P. E. Corby Again Regent Of Royal Bride Chapter

A year of wonderful progress, both in membership and achievement, was recorded in the splendid reports presented at the annual meeting of the Royal Bride Junior Chapter, I.O.D.E., on Saturday afternoon, their recital earning warm praise from Mrs. Wm. Ellis, municipal regent, who was a special guest at the meeting. Mrs. P. E. Corby, the regent, presided.

Miss Betty Cottet, the secretary, in reviewing the year's activities, noted that the chapter, commencing the year with a small membership, had reached the total of forty-three members, all of whom are actively working to further the aims and objects of the organization. During the year a minute book was donated to the C. G. Palmer Chapter, a donation was made to the Mary Croft memorial cot and to the Junior Red Cross and Victoria High School lunch fund. At Christmas, a hamper was given to a needy family. On Alexandra Rose Day the girls assisted in tagging, and the Cross of Sacrifice was decorated on Remembrance Day.

NOT MERE MONEY-MAKERS

Mrs. Corby, in her address, paid tribute to the interest shown by the girls in the work of the order, and stressed that the chapter was not concentrating so much on raising money as to learn and practice the patriotism and loyalty stressed in the pledge of the I.O.D.E.

In seconding the adoption of the annual reports, Mrs. Ellis congratulated the girls on the efficient manner in which they had conducted the meeting, under Mrs. Corby, and in which they arranged their activities.

WORK IN INDIA

Mrs. Ellis gave an interesting talk on the aims and objects of the I.O.D.E. She dealt particularly with the work in India, telling how this phase of the work originated and linked it up with the East Indian and other Oriental races in Canada. She regretted that there were Canadians who sometimes spoke slightingly of the British Empire, and touched on the pioneers of Canada, who had come from the British Isles, mentioning such Empire builders as Captain Cook, Captain George Vancouver and Sir James Douglas.

She concluded her address by reading a poem by Longfellow, "Hiawatha's Canoe." Miss Marianne Wingate extended the vote of thanks to Mrs. Ellis for her delightful talk.

OFFICERS ELECTED

The election of officers resulted as follows: Honorary regent, Mrs. Wm. Ellis; regent, Mrs. P. E. Corby; first vice-regent, Miss Georgina Dowdall; Miss Gwen Dewar, second vice-regent; Miss Betty Cottet, secretary; Miss Marianne Wingate, treasurer; Miss Lucy Huzzey, standard-bearer, and Miss Betty Mulliner, assistant treasurer.

Mrs. Ellis was presented by Mrs. Corby with the honorary regent's badge, and a corsage bouquet of violets and rosebuds and a lovely china plate, a gift from the girls of the chapter. Mrs. Corby also presented small personal gifts to Misses Georgina Dowdall, Betty Cottet, Marianne Wingate, Lucy Huzzey and Bunty Clark in appreciation of their co-operation. Small nosegays were given earlier in the meeting to Mrs. Ellis, Mrs. Kyrle Symons and Mrs. R. B. McMicking.

DANCE ARRANGED

New business included the distribution of tickets for the dance to be given by the girls on April 30 at the K. of C. Hall. A donation of $2 was made towards sending a student of the Victoria High School to the Coronation in London in May. Mrs. Symons kindly offered to donate copies of Echoes to the chapter during the year.

At the conclusion of the meeting, the members assisted Mrs. Corby in serving tea and in meeting the guests. The tea table was centred with a graceful bowl of daffodils and yellow flower lights.

NEW COURSE FOR DOMESTICS

London (Canadian Press)—The British Government has organized thirty-three centres in England and Wales for girls, fourteen to eighteen, for general training as domestics, in a course of nine months.

Nimura Speaks Of Dance Art

Nimura, famous Japanese dancer who will appear in recital with Lisan Kay at the Empire Theatre Tuesday evening, March 2, has said "In dancing, the body is the soul. If we haven't good souls we can't make good music with the body—any more than a violinist who hasn't a good soul can make good music with however good a violin."

Nimura has wonderful hand and arm movements, noticeable even when he is sitting in a chair and talking.

"What gives you ideas for dances?" he was asked.

"Anything," he replied. "One of my few quarrels with the classical style of ballet is that it does not pay enough attention to the movements of the upper part of the body—to the hands and arms. All of it should be controlled like an animal—like a cat. One can get ideas of movement from a cat—and from anything in nature, the falling of leaves from trees, and the blossoming of a flower and the rising of a moon. All can give one ideas for movements."

Son of Earl Of Egmont Dies

Canadian Press

Calgary, Feb. 22.—The second son of the Earl and Countess of Egmont, born three months ago, Hon. Patrick Francis Perceval, died at the home of his grandparents here Sunday. He had been ill five weeks with whooping cough.

The mimosa pudica a tropical plant, wilts on being touched.

the FOOT HEALTH shop

Final Reductions In Our Store-wide SALE!

$1.00 OFF all Shoes in our $4.95 and $6.95 groups of size 8 and larger. Clip This Coupon

Only Six More Days Of Saving on These Famous Health Shoes

We have an enviable reputation of selling only the BEST IN FOOTWEAR . . . This is a genuine opportunity to secure a pair of HIGH-GRADE SHOES . . . FITTED TO YOUR FEET at a real saving!

• GENUINE GOODYEAR WELTS In both walking and Cuban heels. Two groups— $4.95 and $6.95

HEALTH SPOT SHOES Men's and Women's Will be $12.00 March 1. Now they are $8.95 and $9.95

THE FOOT HEALTH SHOP
1425 Douglas Street - At Pandora

SKIN FLAWS DISAPPEAR
IRRITATION OF PIMPLES, RASHES, QUICKLY RELIEVED
LONELY Pimples, chafings, rashes, itching and burning of eczema and other skin irritations of external origin respond to Cuticura's amazingly quick, effective action. Soap 25¢. Ointment 25¢. Buy BOTH today. Sample FREE—write "Cuticura" Dept. 40, 286 St. Paul Street West, Montreal.
CUTICURA SOAP AND OINTMENT

SONNY SHOWS MOTHER THE WAY!

FREE Write to Consumer Service Department, General Foods, Limited, Cobourg, Ontario, for FREE Booklet, "The Swans Down Way to Perfect Cakes." SS-37

SWANS DOWN CAKE FLOUR

SANITONE CLEANER
New Method LAUNDRIES LIMITED

NEW SPRING STYLES IN QUALITY SHOES
Cathcart's
1206 Douglas St. G 6111

HALF-SIZE DRESSES in Print and Self Colors AT Madame Runge LIMITED
1130 Douglas Street (Fletcher Bldg.)

GRIP-FIX
Relieves Colds in a Night
La Grippe, 24 Hours
Price, 35¢
Obtained at All Good Drugstores
Special Agents: VANCOUVER DRUG STORES

See Our Smart Spring Suits
A. K. LOVE LTD.
706 VIEW STREET UP FROM DOUGLAS

CONFIDENTIAL REPORT

CRIME FILE ON BOLITHO BLANE

By DENNIS WHEATLEY

Copyright, 1937, NEA Service Inc.; William Morrow & Co.

BEGIN HERE TODAY

Investigating the murder of BOLITHO BLANE, British financier, aboard CARLTON ROCKSAVAGE'S yacht, Detective Officer KETTERING runs into a maze of conflicting clues.

As the investigation progresses, Kettering learns from REGINALD JOCELYN that Rocksavage possessed the best motive for the crime—financial gain. Moreover, he learned that Rocksavage was able to dress for dinner in four minutes, a feat conceivably enabling him to commit a murder and return to the ship's lounge without creating suspicion. Only NICHOLAS STODART, Blane's secretary, has a complete alibi.

Confronted with Jocelyn's revelation Rocksavage counters that Jocelyn, too, had a good motive. — money. Furthermore, that Japanese agent, INOSUKE HAYASHI, stool to lose a million dollars had Blane lived and concluded a merger with Rocksavage, thereby killing the soap monopoly deal Hayashi sought. At the same time LADY WELTER becomes deeper involved when unable to prove her whereabouts at the time of the crime.

Hayashi, questioned again by Kettering, admits his interest in the soap monopoly but denies murdering Blane. Contending that he was in his cabin when the crime occurred, he offered the steward as proof of this.

NOW GO ON WITH THE STORY

CHAPTER XX

SHORTHAND NOTES OF DETECTIVE OFFICER KETTERING'S SECOND EXAMINATION OF MR. INOSUKE HAYASHI, CONTINUED.

K. — You rang for the steward? Why?

H.—To bring me some writing paper. When I asked for it before there was none, as the chief steward had only just returned from Miami and he had the key of the store where it was locked up. That was why I wrote on a postcard. The steward came back with the writing paper about five minutes after I asked him for it.

K.—Were you changed then?

H.—No, I had not been changed. I was still in lounge suit at 5 to 8 o'clock. The steward can prove that. How, then, could I change my clothes and murder a man in the short space of twenty minutes when, in that time, I also wrote a longish letter.

K.—Where is that letter?

H.—I see no reason why I should answer that question. The document is a secret one and can add nothing to your investigations.

K.—Mr. Hayashi, you don't seem to realize that you are under suspicion of having committed murder. It is vital for your own sake that you should produce any evidence that will free you from suspicion.

H.—It may be true that I am under suspicion, but I hope sincerely, Detective Officer, that you will not do anything so foolish as to charge me with murder. I have assured you that that letter exists. It could be produced, and if produced it would clear me of suspicion immediately. It would also, er . . . make rather a fool of you, so I pray you do not force me to produce it.

K.—Aw, these Oriental tricks won't wash with me. If you'd been writing a letter during those twenty minutes you'd only be too pleased to fetch it up. Will you or won't you?

H.—I have nothing more to say to you, sir.

K.—O.K. I've done my best for you.

* * *

DETECTIVE OFFICER NEAME'S SHORTHAND NOTES OF DETECTIVE OFFICER KETTERING'S SECOND EXAMINATION OF THE BISHOP OF BUDE.

K.—Good morning, Bishop. I hope you're feeling all right again now. That was a rotten business your throwing a faint on us yesterday.

B.—Thank you, thank you. I am better, yes; but my heart, you know, has been troubling me for some little time and I'm rather subject to these sudden attacks.

K.—Now, that's real bad, particularly as I've got to ask you some rather unpleasant questions.

B.—Dear, dear, I cannot think what they would be about. I have nothing to hide, nothing at all, I assure you.

K.—Well, I hope that is so, for all our sakes; but I want the truth about your relations with Bolitho Blane.

B.—A casual acquaintance made years ago. I barely knew the man, as I told you yesterday.

K.—Now, that won't do. You evidently haven't looked in your black dispatch box this morning, or you'd realize that, when I was searching the cabins yesterday, I removed that letter from it Blane wrote you a few days back from the Adlon-Clariidge in New York. In that he spoke of the wonderful friendship you had for each other.

B.—Oh, er—that. What an extraordinary letter it was, wasn't it? I took it to be some kind of a joke. I could hardly regard it as anything else, but I did remember from my meeting with him in the past that Blane had a very queer sense of humor—very queer.

K. — Quite pointless, but we all know now that the poor fellow was half off his head with worry. I imagine he must have been suffering from some strange reaction caused by overstrain when he wrote it. Those protestations of friendship were so absurd when you consider that I had only met the man quite casually.

* * *

K.—I don't consider anything of the kind, Bishop. In 1917 you knew Blane mighty well.

B.—What—what's that?

K.—You heard. You remember that nasty business in 1917, so nasty that we just won't talk about it. You were in that up to the neck and Blane knew it. For reasons we needn't go into, he decided not to spill the beans at the time, and so you managed to get away with it. If you hadn't you wouldn't be a bishop today, but Blane hadn't forgotten he had the goods on you and, when he contemplated doing some funny business during his trip on this yacht, he took the precaution of writing you first to tip you off that if you didn't keep your mouth shut he meant to put you through the hoop. Now, what have you got to say?

B.—I protest, sir. I protest. An Episcopal Court exonerated me completely — on every charge — in that most unsavory matter in which it was my ill-fortune to be involved when I was with the troops in 1917.

K.—An Episcopal Court might have preferred to give you the benefit of the doubt rather than have a prominent churchman involved in a public scandal.

B.—Be careful, sir. There is, I warn you, such a thing as the law of libel.

K.—I should worry. You wouldn't dare to rake that unsavory scandal up by bringing an action in a civil court but, unless you're very careful, it's all going to come out now whether you want it to or no.

B.—What d'you mean? You don't think I—I . . .

* * *

K.—Well, maybe we won't have to rake it up, but that largely depends on you. It's my duty to get the man who has murdered Bolitho Blane and, if you'll give me your assistance, I'll do my best to keep you out of this business as far as I can.

B.—That's very kind—very kind, indeed. Of course, you must quite understand, Officer, that there was no foundation for those charges; none at all, but naturally I should find it most distressing to have that horrible affair made public after all these years. I am afraid I don't see, though, how I can help you more than I have done already.

K.—You came below to your cabin at 7.05 on the night of Blane's death and you did no tappear in the lounge until 8.05. What were you doing all that time? I want the truth, now.

B.—I was in my cabin. I never left it, I assure you.

K.—Can you give me any proof that was so?

B.—No. I fear that I cannot.

K.—I wonder if you realize the seriousness of your situation, Bishop. Here is this man, Blane, who knew something which he might have published to your detriment. He writes you a letter from New York containing a veiled threat that in certain circumstances he may give you away. The moment he comes on board you go down to your cabin.

If you had started to change then you had forty clear minutes in which to do so, which would bring you round to 7.45, and then fifteen clear minutes before you appeared in the lounge to kill that man who was holding a threat over you. You were the only person on board who had ever met Blane before and you had a very strong motive for wishing him out of the way. D'you understand now how black this case looks against you?

B.—But surely you're not suggesting that—that . . .

K.—I certainly am.

B.—But my dear sir, this is—well, really!

K.—It's really a very strong case against you, unless you can prove what you were doing between 7.05 and 8 o'clock.

B. — Nothing, absolutely nothing, except changing in my cabin. I give you my word but, unfortunately, there is no way in which I can prove it.

K.—All right, then, but I'm afraid I shall have to talk to you again later on.

(To Be Continued)

Save this installment as evidence to help you solve the crime.

STOP THAT COLD THE FIRST DAY

A cold can take hold quickly and develop seriously. Don't let a cold take hold on you. At the first sign of a cold go right to your druggist. Buy a package of GROVE'S BROMO QUININE. Grove's has what it takes to knock that cold right out of your system the first day. 638

TAKE GROVE'S Laxative BROMO QUININE

COLWOOD

The nineth consecutive Hoodless Day to honor the founder of Women's Institutes, was held last Wednesday afternoon in Colwood Hall under the auspices of the Colwood Women's Institute, Mrs. W. M. Brown presiding. Letters with special reference to Hoodless Day from Miss Kelly, Victoria, and Mrs. J. Hopwood, Blubber Bay, were read. Mrs. E. Wisbart and Mrs T. W. Spencer were tea hostesses.

Send your Congratulations by LONG-DISTANCE TELEPHONE

The flutter of a stork's wings . . . and then the thrilling news: "It's a boy!"

Whatever event is being celebrated by friends or relatives in another city, let your voice add to the joys of the occasion.

A birth in Kamloops, a wedding in Courtenay, an anniversary in Trail . . . events such as these call for congratulations by long-distance telephone.

B. C. TELEPHONE COMPANY

ON THE AIR

Radio Headliners

TONIGHT

6.00—Radio Theatre, KOL, KSL, KVI, KNX.
6.00—20,000 Years in Sing Sing, KPO, KOMO, KFI.
6.30—Baron Munchausen, KGO, KJR.
7.00—Contented Hour, KPO, KOMO, KFI.
7.00—Canadian Teachers' Federation, CRCV.
8.00—Scattergood Bains, KOL, KVI, KNX.
8.30—Pick and Pat, KOL, KSL, KVI, KNX.
8.30—Richard Bonelli and Margaret Speaks, KPO, KOMO, KFI.
9.00—Fibber McGee and Molly, KPO, KOMO, KFI.
9.00—Horace Heidt's Brigadiers, KOL, KVI, KNX.
9.30—Helen Hayes in "Bambi", KGO, KJR.
11.45—Voice of the Black Chapel, KOL, KSL, KVI, KNX.

Tonight's Networks

COLUMBIA—KOL, KSL, KVI, KNX

6.00-Radio Theatre. Errol Flynn and Olivia de Havilland, "Captain Blood."
7.00-Wayne King's Orchestra.
7.30-Let Freedom Ring. A new series of weekly dramatizations of the struggle of the human race to gain civil liberties, sponsored by the U.S. Department of Education.
7.45-Easy Aces. Radio comedy of home-life at the bridge table.
8.00-"Scattergood Bains," making his radio debut, played by Jess Pugh, along with other inhabitants of "Coldriver"
8.15-Renfrew of the Mounted.
8.30-Pick and Pat, comedians, with Benny Kreuger's Orchestra and the Landt Trio and Curley Mahr.
9.00-Horace Heidt and his Brigadiers with Lysbeth Hughes, singing harpist; Art Thorsen, bass, and the King Sisters, trio.
9.45-Hawaii Calls.
10.00-Pete Pontrelli's Orchestra.
10.30-Ted Fio Rito's Orchestra.
11.00-Tommy Tucker's Orchestra.
11.15-Gil Evans's Orchestra.
11.45-The Voice of the Black Chapel, relating the weird yarn of "The Telltale Heart."

NBC RED—KPO, KOMO, KFI

5.00-Monday Medleys.
5.30-Junior Varieties.
5.45-Junior News Parade.
6.00-20,000 Years in Sing Sing. "Voodoo", by Warden Lewis E. Lawes.
7.00-Contented Hour. Vivian della Chiesa, soprano, singing the "Jewel Song" from Faust." Male quartette, ensemble and Dr. Frank Black's Symphony Orchestra.
7.30-Hawthorne House.
8.00-Amos 'n' Andy.
8.15-Uncle Ezra's Radio Station.
8.30-Richard Bonelli, Metropolitan Opera baritone, and Margaret Speaks, soprano, with a symphony orchestra under the direction of Wilfred Pelletier.
9.00-Fibber McGee and Molly. Marian and Jim Jordan and Ted Weems's Orchestra.
9.30-Richard Himber's Champions, with Stuart Allen, tenor.
10.00-Sam Hayes, news reporter.
10.15-String Along. Paul Martin, guitarist, and Walter Kelsey, violinist.
10.30-Griff Williams's Orchestra.
11.00-Ben Bernie's Orchestra.
11.30-Reveries. Instrumentalists.

NBC BLUE—KGO, KJR

5.00-Stringwood Ensemble.
5.30-Sharps and Flats.
6.00-Bishop and Gargoyle.
6.30-Baron Munchausen and "Sharlie." Tommy Dorsey's Orchestra and vocalists.
7.00-Good-time Society.
8.00-Don Ferdi's Orchestra.
8.15-Lum and Abner.
8.45-Phil Levant's Orchestra.
9.00-House of Melody.
9.30-Helen Hayes in "Bambi".
10.00-Ran Wilde's Orchestra.
10.30-Jimmy Grier's Orchestra.
11.00-Paul Carson, organist.

CBC—CRCV

5.30-News.
5.45-The Hitmakers.
6.00-Melodic Strings.
6.30-C'est un Rendezvous.
7.00-Canadian Teachers' Federation
7.30-Gilbert Berlize's Orchestra.
7.45-Canadian Press News and Weather.
8.00-Youngloods of Beaver Bend.
8.30-Adventuring in Poetry. Conducted by Arthur Hoole.
9.00-Rhythm Rebels.
10.00-Stringtime. Group directed by Percy Harvey.
10.30-News.

Station Programmes

TONIGHT

CFCT, VICTORIA (1,450 Kilocycles)

5.00-Monitor
5.30-Birthdays
6.15-Music Lovers
6.30-Hot Stove
6.45-Dance
7.00-Pianist
7.15-Noble's Ore
7.30-Serenade
8.00-Harvesters
8.30-Rendezvous
9.00-News

CRCV, VANCOUVER (1,100 Kilocycles)

CBC Network except: 8.45-Farm Series
5.00-Tea Time Tunes 9.30-Radio Forum

CJOR, VANCOUVER (600 Kilocycles)

5.10-News
5.30-Mystery
6.00-Dinner Hour
6.15-News
6.30-Strings
7.00-Stocks
7.05-Life Drama
7.15-Behind News
7.30-Financial
7.45-Homes
8.15-Market
8.30-Sports
10.15-News
10.30-Cowan's Ore
11.00-Wranglers
11.30-Renworth

KOMO, SEATTLE (920 Kilocycles)

NBC Network except:
6.30-Romance Time 10.30-Music Hall

KJR, SEATTLE (970 Kilocycles)

NBC Blue Network except:
5.00-Symphony
5.15-For Children
6.00-Scandinavian
6.15-News
7.00-Cincinnatus
7.15-Washington
7.45-Legislative
8.30-Fellow Men
8.45-City Council
9.00-News
9.15-Mellow

KNX, HOLLYWOOD (1,050 Kilocycles)

CBS Network except:
5.00-For Children
7.30-Observer
9.30-Morgan Family
12.00-Prima's Ore
12.15-Trans-Pacific
12.30-Oliver's Ore

KSL, SALT LAKE CITY (1,130 Kilocycles)

CBS Network except:
5.00-Brigadiers
5.30-International
5.45-Easy Aces
8.15-Pinto Pete
9.00-KSL Players
9.30-Weather

KVI, TACOMA (570 Kilocycles)

CBS Network except:
5.00-Features
5.30-Chamb. of Com.
7.30-Tommy Burns
7.35-Musical
9.30-Otto Case
9.45-News
10.30-Make Believe

TOMORROW

CFCT, VICTORIA (1,450 Kilocycles)

7.30-Rise and Shine
8.00-Timely Topics
8.15-Flashes
8.30-Time
8.50-Traveling
9.00-String Trio
9.30-Financial
9.45-Interlude
10.00-Happiness
10.15-Oriental
10.30-Art Farey
11.00-Alarm Clock
12.00-Concert Hall
12.30-Flashes
12.45-Varieties
1.00-Health
1.15-Nelson Eddy
1.30-Bookman
1.45-Musicale
2.00-Friendly
3.00-Concert
3.15-Footnotes

CRCV, VANCOUVER (1,100 Kilocycles)

4.00-Hollywood
4.15-Rhythmic
4.30-Musicale
5.00-Tea Tunes
5.30-News
5.45-Tapestry
6.00-CBC Programme

CJOR, VANCOUVER (600 Kilocycles)

7.00-Rise and Shine
7.45-Devotional
8.00-News
8.30-Renworth
9.00-Kids
9.15-For Shut-ins
10.00-News
10.05-Stocks
10.30-Barbara Blake
10.45-P.-T. A.
11.00-Reveries
11.15-Personal
11.45-Dance Hour
12.10-Stocks
12.15-Ma Perkins
12.30-News
12.35-Travelogue
2.00-Symphony
3.00-Voices
3.15-Stocks
4.15-Tea Dance
5.10-News
5.15-Cowboys
6.00-Dinner Hour

KOMO, SEATTLE (920 Kilocycles)

7.00-Top o' Morning
7.30-Reveries
8.00-Financial
8.15-Crosscuts
8.45-Al Short
9.00-Ann Wells
9.15-Mary Marlin
9.30-Gene Arnold
9.45-Ensemble
10.00-Mystery Chef
10.15-Mrs. Wiggs
10.30-Other Wife
10.45-Plain Bill
11.00-Julie Day
11.15-Cowboy Joe
11.30-Woman's World
11.45-Singin' Sam
12.00-Pepper Young
12.15-Ma Perkins
12.30-Vic and Sade
12.45-The O'Neills
1.00-Woman's Clubs
1.15-King County
1.30-Follow Moon
1.45-Guiding Light
2.00-Hazel Warner
2.15-Martha Meade
2.30-Living Today
2.45-Pictorial
3.00-Womhn's Mag.
4.00-Commentator
4.15-Jeane Cowan
4.30-Van Loon
4.45-Passing Parade
5.00-Hornik's Orc
5.30-Ramirez's Orc
5.45-Symphony
6.00-Romance

KJR, SEATTLE (970 Kilocycles)

7.00-Church of Air
7.30-News
7.45-Viennese
8.00-Christ'n Science
8.15-Vagabonds
8.30-Homes
8.45-Gospel Singer
9.00-Party Line
9.15-News
9.30-Mary's Garden
10.00-Saxophone
10.15-Food Magician
10.30-Cecil Solly
10.45-Children
11.15-Charles Sears
11.30-Farm and Home
12.32-J. C. Scott
12.45-Ranch Boys
1.00-Heasberger
1.30-Happy Jack
1.45-Young Hickory
2.00-Hour Health
2.30-Irma Lyon
2.45-Gale Page
3.00-Wilson's Orc
3.30-Piano
3.35-Tony Russell
3.45-Joan's Escorts
4.00-Mavericks
4.15-Hello Peggy
4.30-Ricardo
4.45-Soprano
5.00-For Children
6.00-Ben Bernie

KNX, HOLLYWOOD (1,050 Kilocycles)

7.30-Headliners
7.45-Sunrise
8.00-Keeping Fit
8.30-Family
8.45-Homemakers
9.00-The Gumps
9.15-Bookends
9.30-Helen Trent
9.45-Rich Man
10.00-Feature Time
11.00-Big Sister
11.15-School of Air
11.45-Myrt and Marge
12.00-Mary Taylor
12.15-Jamboree
12.30-Piano Team
12.45-All-year Club
1.00-Housewives
1.30-Pontrelli's Orc
1.45-Headlines
2.00-Woman's Forum
2.15-Almanac
2.30-Talent
2.35-Syncopators
2.45-Neighbors
3.00-Western Home
4.00-Newlyweds
4.15-Maurice's Ore
4.30-Bookworm
4.45-Hometown
5.00-Hammerstein
5.30-For Children

KSL SALT LAKE CITY (1,130 Kilocycles)

7.00-Melodies
7.30-Shopping
8.00-Favorites
8.15-Rhythm
8.30-Mary Taylor
8.45-Homemakers
9.00-Timely Tips
9.15-Music Box
9.30-Helen Trent
9.45-Rich Man
10.00-Feature Time
11.00-Big Sister
11.15-Concert
11.30-International
11.45-Myrt and Marge
12.00-Stocks
12.05-Mrs. Chapman
12.20-Broadcasters
12.45-Agricultural
1.00-Informal
1.30-Pop Concert
2.00-Melody
2.15-International
2.30-N.E.C. Speaker
2.45-Wilderness
3.00-Del Casino
3.15-Words, Music
3.30-Shopping
3.45-Renfrew
4.00-Melody
4.30-Jack Armstrong
4.45-Orphan Annie
5.00-Hammerstein
5.30-International
5.45-Musical
6.00-Al Pearce

Short Wave

All Times Pacific Standard
(*Electrical Recordings)

BRITISH BROADCASTING CORPORATION
Tonight

TRANSMISSION No. 6

25.60 Metres (11.720 Kilocycles) GSD. 25.23 metres (11.750 kcs.) GSF. 19.60 metres (15.310 kcs.)

6.00-Big Ben. London Theatre.
6.32-Contralto.
7.10-"Ann and Harold."
7.40-News.

Tomorrow

TRANSMISSION No. 5

Stations—GSC. 21.32 metres (9.580 kcs.) GSD. 25.23 metres (11.750 kcs.)

3.00-Big Ben. Dance Music.
3.30-"Made in Scotland."
4.00-Piano Recital.
4.10-Variety.
7.40-News.

The Family Doctor

DANGEROUS DIPHTHERIA MEMBRANE SPREADS UNLESS DISEASE IS CURED

Whenever your child becomes sick, has high fever and pain in the throat, and seems dull and apathetic, a doctor should be called immediately. He will examine the child's throat, as well as his general condition, and determine whether he has diphtheria, a throat infection, or some other condition, since the symptoms which mark the onset of most infectious childhood diseases are to an untrained eye, apparently the same.

Dr. M. Fishbein

The membrane created by the diphtheria germ in the throat is characteristic of that infection. There occasionally are severe streptococci infections which will produce a somewhat similar white membrane.

Unless diphtheria is brought promptly under control, its membrane will spread to the whole throat and even to the palate and nose.

It has a foul odor which is rather characteristic of diphtheria; in fact, many an old-time doctor used to be able to diagnose the disease simply by its odor.

* * *

As the membrane spreads, germs form in greater numbers and more of their poison gets into the bloodstream and affects the body as a whole.

If a doctor is convinced by the appearance of the membrane that the disease is diphtheria, he will not await the health department report, but will immediately inject sufficient antitoxin to have a definite effect on the disease.

Once 3,000 to 5,000 units of antitoxin were considered a sufficient first dose; nowadays, most doctors give 10,000 units of antitoxin immediately and, in severe cases, as many as 20,000 to 30,000 units as a first injection. There is a far greater danger of death, of various forms of paralysis, or of serious complications from this disease than from any excess amount of antitoxin used in the treatment.

The doctor will continue to use antitoxin in the treatment as long as the symptoms persist and the disease seems to be making headway. In most cases of diphtheria, the proper use of antitoxin is the most significant measure of treatment.

The diphtheria victim, of course, should be put to bed promptly and have prolonged rest there, to avert possible serious complications.

* * *

If the diphtheria membrane spreads to the larynx, there is danger that resultant swelling and inflammation may shut off the child's breathing. In such cases, doctors sometimes recommend the use of oxygen inhalations or of the so-called croup tent, in which the child inhales warm steam. Or the membrane sometimes is removed by a nose and throat specialist who will draw the membrane out of the windpipe.

Years ago a doctor named O'Dwyer developed a method for permitting people with diphtheria to breathe. He invented some gold devices called intubation tubes which can be passed into the larynx or breathing tube, keeping it open so that the child can breathe. As the condition improves under the use of antitoxin, the membrane will tend to loosen and disappear, and the child then will cough up the tube. The doctor, of course, can remove the tube as soon as improvement is noted.

G. H. STEVENS ST. JOHN HEAD

Victoria Man is Elected President of Provincial Ambulance Council

G. H. Stevens, Victoria, was elected president of the British Columbia Council of the St. John Ambulance Association at its annual meeting in the Empress Hotel on Saturday night.

Mr. Stevens succeeds Charles G. Pennock, Vancouver, who was present at the inaugural meeting of the provincial council twenty-six years ago. The retiring president congratulated the association on its progress during the last year, and expressed the hope that new centres would be organized during 1937.

A substantial increase in the interest in first aid in the province during 1936 was indicated by an increase of 650, or 44 per cent, in the number of senior awards granted, compared with 1935, according to the report of the honorary secretary-treasurer, H. W. Edwardson, Victoria.

A decrease of about 50 per cent in the number of junior awards was attributed to the crowded curricula of elementary and high schools, and to the fact that a course in health, hygiene and physiology was now being provided in the schools. However, said the secretary's report, the Department of Education was considering changes which would make greater use of the services of the St. John Ambulance Association.

Most important of the awards mentioned in the report was the Montizambert Trophy, first aid championship of Canada. The B.C. Electric Motormen and Conductors, Vancouver, the 1935 winners, were listed fourth in this contest in 1936.

INDUSTRIAL FIRST AID

Industrial first aid certificates were now being issued in British Columbia at the rate of about fifty per month, the secretary said. These certificates were granted with authorization from the Commandery Council in Ottawa to those who had first obtained a St. John Ambulance Association first aid certificate, and then had passed an advanced examination to the satisfaction of three medical examiners approved by the Workmen's Compensation Board.

The report referred to the establishment of two first aid stations at strategic points on the main highways of the province in co-operation with the Canadian Red Cross Society. These were on the Malahat and on the Pacific Highway between New Westminster and the United States border. It was hoped to install similar posts at a number of other points during the coming year.

B.C. TEAMS

British Columbia teams had made an excellent showing in the annual Dominion competitions, although not carrying off any premier awards.

The report mentioned the holding of first aid classes at Green Timbers on the Pacific Highway and Lake Cowichan in connection with the young men's forestry training plan of the provincial government.

Appreciation of the interest taken by medical men throughout the province in the work of the association was expressed.

The result of the election in full was as follows:

Honory patron—His Honor the Lieutenant-Governor.

Honorary vice-presidents — Hon. Gordon M. Sloan, Hon. F. M. MacPherson, Hon. G. S. Pearson, Dr. W. D. Brydon-Jack, K.St.J. (Vancouver), and Charles G. Pennock, K.St.J. (Vancouver).

President G. H. Stevens, C.St.J. (Victoria).

Vice-president—T. H. Kirk (Vancouver).

Honorary secretary - treasurer—H. W. Edwardson (Victoria).

British Columbia Council—Mrs. C. E. Wilson, O.St.J.; W. Peden, Major J. A. Murray, Dr. T. W A Gray, Dr C. Denton Holmes, Lieut.-Col. C. Lennox Irving and Mrs. W. A. Thorn (all of Victoria); Miss Florence Perry, M.D.; Miss E. M. Southcroft, S.S.St.J.; Miss Isabel White, S.S.St.J;. Lieut.-Col H. L. Leeson, O.St.J.; Mrs. Chambers. Dr. Roy Mustard and A. T. Morrison, S.B.St.J. (all of Vancouver); W. Fulton, S.B.St.J. (Nanaimo); A. J. Taylor, S.B.St.J. and Col. C. W. Villiers, O.St.J. (Cumberland); Capt. Davenport (Victoria) and W. Brown (Vancouver).

Executive committee—G. H. Stevens, C.St.J., chairman; H. W. Edwardson, honorary secretary-treasurer; Mrs. C. E. Wilson, O.St.J.; Mrs. W. Peden, Dr. T. W. A. Gray, Dr. C. Denton Holmes and Lieut.-Col. C. Lennox Irving (all of Victoria); A. T. Morrison, S.B.St.J. (Vancouver); W. Fulton, S.B.St.J. (Nanaimo); Major J. A. Murray, D.M.O., M.D. No. 11, Work Point, and Capt. Davenport (Victoria), and C. G. Pennock (Vancouver).

Auditor, Reginald Genn.

Representatives of Trail and Kimberley are to be appointed.

BISHOP'S FATHER DIES

Hamilton, Ont., Feb. 22 (Canadian Press).—Joseph O'Sullivan, father of Rt. Rev. J. A. O'Sullivan, Roman Catholic Bishop of Charlottetown, P.E.I., died yesterday after a few days' illness. Less than two weeks ago Bishop O'Sullivan returned to his diocese after an extended stay with his father.

Hotelman Of Nanaimo Dies

Nanaimo, Feb. 22.—Joseph Sbarbori, pioneer Nanaimo hotelman, died in hospital here early Saturday.

Mr. Sbarbori concluded a thirty-year ownership of the Balmoral Hotel when he disposed of his interests six months ago.

Born in Italy seventy years ago, he came to Canada fifty-four years ago and had been a resident of Nanaimo for forty-eight years. He was an ardent supporter of football and other sports in the community.

Surviving are his widow; one son, John, of the Quarterway; one daughter, Mrs. T. Smith of Nanaimo; one granddaughter, Jacqueline Smith, of Nanaimo; one brother, Louis, in California, and two brothers in Italy.

SOCIAL CREDIT DELAY SCORED

P. J. Rowe, M.P., Says Albertans Should Be Told Why Plans Slow

Canadian Press

Edmonton, Feb. 22.—The people of Alberta have "the undeniable right" to be informed of all circumstances behind "the continued tardiness in rendering economic justice" in the province, in the opinion of P. J. Rowe, Social Credit member of Parliament for Athabaska.

A statement issued here at the week-end by a Social Credit official and signed by Mr. Rowe claimed the federal members was ousted from the Social Credit caucus at Ottawa without being given an opportunity to present his viewpoint. It insisted he had been condemned without a hearing.

MONTHS OF EFFORT

"Since early last spring," the statement quoted Mr. Rowe, "I have endeavored by every conceivable method to reason with those in control of the government at Edmonton, and with all others whom I could reach, always pressing for definite action and ever requesting that pressure be brought to bear on the government so that a true programme of Social Credit could be immediately proceeded with."

NO STEP TAKEN

Mr. Rowe's contention that not a single step in the direction of Social Credit had been taken by the Aberhart government, was repeated. Then he asked: "Is there a man so blind in the entire province as to prefer silence and chaos to the righteous policy of enlightened public opinion that inevitably leads to betterment of social conditions?"

The statement was addressed to the electors of Athabaska and the people of Alberta generally.

The Aberhart government took office September 3, 1935.

Total of Home Loans Growing

Up to End of January Aggregate in Canada Was $1,501,167

Canadian Press

Ottawa, Feb. 22.—In the first three months of operation up to the end of January, 3,959 loans totaling $1,501,167 were made under the Home Improvement Loan plan, Hon. Charles Dunning, minister of finance, announced at the week-end. In January alone 800 loans were made amounting to $302,914.

Under the plan, banks and other financing institutions make loans to property owners on home improvement promissory notes without endorsement. The government guarantees lenders against losses up to 15 per cent on a contemplated aggregate of $50,000,000.

The number and amount of loans in the three months by provinces were: Prince Edward Island thirty-five, $1,899; Nova Scotia 431, $134,240; New Brunswick 218, $73,443; Quebec 751, $337,497; Ontario 1,455, $518,194; Manitoba 163, $61,586; Saskatchewan 114, $36,503; Alberta 345, $146,693; and British Columbia 547, $181,108.

Sir A. Bartolo Succumbs in Malta

Associated Press

Malta, Feb. 22.—Sir Augustus Bartolo, fifty-three, founder and editor of The Daily Malta Chronicle and one of the outstanding residents of this British colony, died Saturday. He was a member of the Malta Legislature from 1921 to 1933 and a judge since 1934.

FLUSH KIDNEYS STOP GETTING UP NIGHTS

WHEN pain over kidneys or bladder irregularities keep you getting up at night; if you feel nervous, despondent, heed the warning. Read what Mrs. T. A. Berney of 595 Wellington St., W., Toronto, Ont., said: "My kidneys would be irregular in action and the too frequent passage of the secretions was very annoying, but Dr. Pierce's A-suric Tablets gave me great relief. In fact, 'A-suric' is the only thing I ever used that would relieve these symptoms." Buy of your neighborhood druggist now. Consult Dr. Pierce's Clinic, Buffalo, N. Y., for free medical advice.

RAY'S ONE DAY

Extra Dividend Sale
YOUR SCRIP Will Buy More at Ray's

FRESH LIVER, BEEF HEARTS, lb. 5c
YOUNG FOWLS, per lb. 20c
SAUSAGE MEAT, HAMBURGER, lb. 6c
ROASTING CHICKENS, lb. 25c
PORK STEAK, VEAL STEAK 2 lbs. 29c
Swift's Jewel Shortening (limit 2), lb. 9½c
Sirloin Steaks, Round Steaks, Rump Roast, Rolled Tender Rib Roast 16c LB.
YOUNG TURKEYS, per lb. 25c
LIBBY'S TOMATO JUICE, large, 14½-oz., each 7c
BAKER'S COCOA, 1s, tin 21c
EMPRESS PURE MARMALADE, 2s, each (Limit 1) 19c
COLUMBIA CORN, 2s (limit 4), each 8c
Orchard City ASPARAGUS CUTTINGS, 2s, each 13c
NABOB SOUPS 3 for 20c
NABOB PEAS AND CARROTS, 2s, each 10c
BRAID'S BEST TEA, per lb 34c
COFFEE, Ray's or Morning Glory, lb. 14c
MAXWELL HOUSE COFFEE, lb 34c
FLOUR 49s, each $1.98
Royal Household, 24s 99¢
200 2-lb. sacks, each 10¢
PURE MALT VINEGAR, 16-oz. bottle, 12c
Pure Olive Oil, bottle 10¢
McClaren's Olives, 4-oz. 11¢
Ripe Olives, 32 in tin, each 9¢
AYLMER JAM, 32-oz. 24c
Braid's Spices, Vanilla Extract, 2-oz., Nabob Tomato Juice, 10½-oz. 5c EA.
Dole's Pineapple, crushed tit-bits, 8-oz. tin 9c
DOLES, PINE-APPLE JUICE, 1s, 2 for 19c
CAMPBELLS' SOUPS 2 for 19c
CAMPBELL'S SPAGHETTI, 1s 2 for 17c
29 ASSORTED NEEDLES in package, each 5c
Large Nickel SCRIBBLERS 3 for 11c
KOTEX, regular size, special, pkg. 22c
SHELF PAPER, assorted, 15c size, each 8c
PURE NORWEGIAN COD LIVER OIL, 16-oz. 37c
PURE EPSOM SALTS, lb 5c
Washed Carrots, 6 lbs. 15¢
RIPE BANANAS 3 lbs. 25c
SUNKIST LEMONS, per dozen 25c
TEXAS GRAPE-FRUIT, med. size, 6 for 25c
HARD GREEN CABBAGE, lb 5c
Butter 3 lbs. 91c
First Grade
MILD CHEESE, per lb 20c
SLICED BACON, lb 18¢
SLICED BACON, lb 25¢
SWIFT'S COTTAGE ROLLS, the best, lb 22c
New shipment Crystallized Ginger, lb 10c
COUGH DROPS, per lb 20c
FRESH FISH
FRESH SKATE, LEMON SOLES, lb 11c
SOOKE CRABS 2 for 35c
DEEP-SEA COD, per lb 14c
FRESH HERRINGS, 3 lbs. 19¢
SWANSDOWN CAKE FLOUR, ROMAN MEAL, (Limit 2) each 27c

LAST WEEK OF FEBRUARY

FURNITURE SALE

AT VICTORIA'S LARGEST FURNITURE STORE

Terms at sale prices without interest or carrying charges. A deposit will hold any article. Free storage at our risk.

A DEPOSIT WILL HOLD ANY ARTICLE AT FEBRUARY SALE PRICES

HANDSOME

Breakfast Suite

Consisting of four beautifully-shaped Windsor chairs with shaped rungs and back, and drop-leaf table to match. Artistically decorated in two-tone applewood.

4 CHAIRS DROP-LEAF TABLE
SALE PRICE, ONLY $13.90

ENTIRE STOCK OF ENGLISH PRAMS REDUCED FOR THIS SALE

"Comfort First" is the keynote of all English-built Baby Carriages. Built like a car—gondola-shaped, underslung body, cushion tires, nickel-plated tangent spokes, lined hood and storm cover. Come in colors of grey, dove and blue. February Sale, up from

$21.50
Terms Without Interest

Coal and Wood Ranges

$5.00 CASH AND $5.00 PER MONTH

STANDARD MARCO RANGE in ivory enamel and nickel trim. Two-ply steel and asbestos-lined body, polished steel top, spacious oven and nickel base. February Sale **$52.00**

"STANDARD" STEEL RANGE

6-HOLE RANGE in white enamel. For appearance, economy in fuel and baking qualities this Range is ideal. Built of double-sheet steel with asbestos lining retaining the heat and resisting wear. The highly-polished top is built of Wellsville steel, the best known, and retains its brightness. Duplex grate for wood and coal. The nickel trimmings and the snowy-white enamel add to its charm. In addition, it is a splendid baker. On terms, without interest. With 18x20-inch oven.

TERMS WITHOUT INTEREST OR CARRYING CHARGES

$67.50

A SMART "MODERN" CHESTERFIELD SUITE

ONLY
$89.00

Probably the Last Chance You Will Have for a Long Time to Buy Chesterfield Suites at So Low a Price

Modernize your living-room by trading in your old-fashioned furniture for one of these smart new Suites. We will accept your old furniture as a deposit—the balance you can pay monthly. We make no carrying charges.

Scotch Reversible Bedside Rugs

Heavy quality. Size 27x54 inches. Regular $2.75. Discontinued pattern offered at, only $1.95

Tri-lite Reflector Lamp

The new easy way to adjust lighting and reduce glare . . . the indirect method. Contains a 3-light bulb. Opalite reflector spreads light up and down. Choice of shade. Complete $11.90

Cedar Chests $15.90

Exceptional value! Genuine Red Cedar Chest with walnut-finish exterior to match your furniture and absolutely mothproof!

OUR RENOWNED SUPERIOR DRAPERY AND CURTAIN MATERIALS, ALL MARKED DOWN FOR FEBRUARY SALE

February Sale Prices Simmons Studio Couches

SINGLE STUDIO COUCH — Has deep spring seat and three-cushion back; smartly upholstered in homespun tapestry. February Special at only $17.25

DOUBLE STUDIO COUCH — Makes into double or two single beds, with spring-filled mattresses, Simmons make. Regular $35.75. February Special at only $29.75

SANITARY COUCH—Makes into double bed, complete with cretonne-covered pad. February Sale, only $13.75

DAVENPORT BED — Makes into full-size bed, with permanent back and arms, has box for clothes. Regular $59.00 ..... $49.50

DAVENPORT BED — A Davenport by day, a bed by night; permanent back and arms. Box for clothes. Regular $67.50 ..... $59.00

February Sale OF LINOLEUM

AN OPPORTUNITY TO COVER YOUR FLOORS AT A GENUINE SAVING

FLOORCLOTH
A large range of all the wanted patterns are here for your selection—tile, floral and conventional designs. Sanitary and easy to keep clean. February Sale price, square yard 35c
10.6x12.0 ..... $4.90

SCOTCH PRINTED LINOLEUM
A variety of attractive patterns to select from. Tiles for the kitchen, bathroom, etc., and florals for the bedroom, with hard-backed printed enamel surfaces. February Sale price, square yard 59c
Average room, 10.6x12.0 ..... $8.26

EXTRA HEAVY ENGLISH PRINTED LINOLEUM
An exceptionally high quality baked enamel surface on a guaranteed all-cork base. Superior modern designs. Regular, square yard, 89c. February Sale 79c
Average room, 10.6x12.0 ..... $11.06

SCOTCH INLAID LINOLEUM
Renowned for its hard wear. The pattern is retained as long as the fabric lasts. A magnificent display of all the newest and up-to-date designs and colorings. Regular $1.29 square yard. February Sale price $1.19
Average room, 10.6x12.0, $16.66

EXTRA HEAVY INLAID
Suitable for hardest wear; kitchens, stores, offices, etc. Patterns include mosaic, modernistic, Oriental and tile effects. The pattern goes through to the canvas back. Regular 1.50 per square yard. February Sale, ... $1.39
Average room, 10.6x12.0, $19.46

SUPER MARBLE INLAID
The finest floor covering of its kind, representing the marble floors of ancient Rome. Very superior colorings. Regular $1.79 per square yard. February Sale $1.65
Average room, 10.6x12.0, $23.10

Linoleum Rugs

These Rugs are known for their hard wear. Being printed on a cork base they do not crack, and are easy to the tread. They are an economical and sanitary floor rug, and come in floral, tile and conventional designs.

Size 9.0x12.0. Regular $14.25. Sale $12.95
Size 9.0x10.6. Regular $12.75. Sale $11.75
Size 9.0x9.0. Regular $10.95. Sale $9.95
Size 7.6x9.0. Regular $8.95. Sale $8.10
Size 6.0x9.0. Regular $6.95. Sale $6.25

Congoleum Rugs

AT FEBRUARY SALE PRICES

Size 9.0x12.0. Regular $12.25. Sale $10.95
Size 9.0x10.6. Regular $10.75. Sale $9.75
Size 9.0x9.0. Regular $9.15. Sale $8.25
Size 7.6x9.0. Regular $7.65. Sale $6.95
Size 6.0x9.0. Regular $6.15. Sale $5.50

3-room Apartment FURNISHED FOR $225

Wages and raw materials entering into the manufacture of furniture have advanced considerably, and prices, we feel, will not again be as low as they are today. A deposit will hold any article at today's prices. Free storage at our risk.

SITTING-ROOM OUTFIT
- Large Chesterfield
- Gent's Fireside Easy Chair
- Lady's Upholstered Easy Chair
- Smart Bridge Lamp
- Chesterfield Table
- End Table
- Footstool
- Silk Cushion
- 9.0x10.6 Art Felt Rug

BEDROOM OUTFIT
- Ladies' Long-mirror Dresser
- Silk-covered Bench
- Four-drawer Chiffonier
- Full-size Bed
- Simmons Spring-filled Mattress
- Simmons Sagless Spring

SIX-PIECE BREAKFAST SUITE
- Artistic Dropleaf Table in Smart Enamel Finish
- Four Beautifully-shaped Windsor Chairs to Match
- Art Felt Floor Rug

TERMS WITHOUT INTEREST OR CARRYING CHARGES

FREE DELIVERY DAILY TO
METCHOSIN, HAPPY VALLEY, COLWOOD, LAKE COWICHAN, HILLCREST, MAYO, WESTHOLME, CHEMAINUS, SIDNEY, JAMES ISLAND, SALT SPRING ISLAND, COBBLE HILL, DUNCAN, LADYSMITH, NANAIMO, AND ALL POINTS NORTH

9-piece Living Room Chesterfield Group

- Comfortable Chesterfield.
- Two Large Chairs.
- Bridge Lamp and Shade.
- Chesterfield Table.
- Smokers' Stand.
- End Table.
- Footstool.
- Silk Cushion.

ALL 9 PIECES, ONLY **$79.50**

Terms Arranged Without Carrying Charges

SOLID OAK DINING SUITE

NINE PIECES—FEBRUARY SALE SPECIAL $119

Oak is coming back because of its strength and durability. It is renowned for its hard wear, dignified appearance and will not easily mark. Suite consists of 6 chairs, extension table, buffet and china cabinet—9 pieces, only $119

Terms, $11.90 Cash—$11.90 Month—No Interest

Loose Covers of Outstanding Quality AT FEBRUARY SALE PRICES

During This Sale All Our Shadow Cloths, Linens, Homespuns and Cretonnes for Loose Cover Work Are Specially Reduced

3-PIECE LOOSE COVER SET $29.75
Made of imported shadow cloth of durable quality.

3-PIECE LOOSE COVER SET $35.75
Made of English linen in colorful period designs or plain weaves. So smart and practical.

3-PIECE LOOSE COVER SET $37.75
Made of homespun and folkweave for something just a little different and superior, but also made for hard wear.

3-PIECE LOOSE COVER SET $76.50
In sunfast "Sanderson" linens and cretonne.

SPECIAL OFFER!
WITH EACH THREE-PIECE LOOSE COVER ORDER WE ARE INCLUDING, FREE OF CHARGE, A FOOTSTOOL COVERED IN THE SAME MATERIAL!

OUTSTANDING SALE BARGAIN

13-PIECE Bedroom Suite
FOR ONLY
$99.75

Seems incredible at today's prices, but these were bought before the last two price rises.
8 Outfits Only

- Ladies' Vanity Walnut Dresser
- Silk-upholstered Bench
- Gent's Walnut Chiffonier
- Full-size Walnut Bed
- Spring-filled Mattress
- Steel Cable Spring
- 2 Feather Pillows
- 2 Reversible Floor Rugs
- 2 pairs Frilled Curtains
- Artistic Bed Lamp

Terms—$10 Cash—$10 Month—No Interest

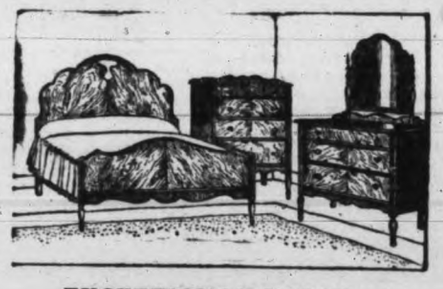

EXCEPTIONAL VALUE

BEDROOM SUITE $49.75

Suite is an outstanding example of Standard Furniture values. Dresser has 3 drawers and British plate mirror; full-panel bed and 4-drawer chiffonier, all in smooth rubbed walnut finish.

Terms, Only $5 Cash and $5 Monthly—No Interest

Complete Bed Outfit

(As Shown)

Two-inch continuous post steel bed with good quality cable spring and a comfortable all-felt mattress with roll edge. Walnut finish.

$17.50

TERMS WITHOUT CARRYING CHARGE

FEBRUARY SALE OF Spring-filled Mattresses

A "VICTORY" SPRING-FILLED MATTRESS $13.95

A purchase months ago, before the big advance in cotton, enables us to offer this marvelous value. This Mattress is just full of deep soft springs, heavily padded each side with soft cotton felt. You will enjoy the rejuvenating sleep it brings. Exceptional offer for February Sale.

A "Super" Spring-filled Mattress
A Mattress we are glad to recommend. Bought at the old price and is about $4 below today's market value $18.90

SAVE $8.00

Offering a $35.00 Ostermoor Spring-filled Mattress and a $12.75 Slumber Knight Spring. The two for only **$39.75**

This Bargain Good Only for Last Week of February Sale

STANDARD FURNITURE CO.

FURNITURE SPECIALISTS

737 YATES ST.

Leslie Osborne B.C. President

Victoria Man Chosen to Head Provincial Junior Chamber at Convention

Leslie F. Osborne, Victoria, was the unanimous choice as president of the British Columbia Junior Chamber of Commerce, at the inaugural annual convention of the mother body held in Victoria on Saturday.

William O. Findlay, secretary of the local Junior Chamber, was chosen to fill that office in the provincial organization. This appointment is subject to ratification by the incoming directorate, which includes the following: George Roris, Prince Rupert, Glen McMasters, Vancouver; Lang Sands, New Westminster; T. E. Watkins, Victoria; R. F. Parkinson, Kelowna, and John Stewart, North Vancouver.

The vice-president is always chosen at the first session of the new directors.

On a motion advanced by Thomas Watkins, president of the Victoria board, the meeting adopted a plan of action to deal with compulsory health examinations for restaurant workers. It was decided to communicate with the Victoria and Vancouver Restaurant Associations asking for their co-operation in this regard. The replies will be forwarded to Dr. A. E. Young, provincial health officer, requesting that the examinations be undertaken in the near future, as it is of vital importance to health maintainance in the various communities throughout the province.

Leonard Higgins, immediate past president of the Tacoma Junior Chamber of Commerce, who was a visitor at the convention, informed the delegates at the business session held in the Chamber of Commerce that a girl was refused a job in a restaurant in the United States unless she had first presented her health certificate. Goldwyn Terry, Victoria, was in accord with the examination plan, noting that every precaution should be taken when the public's welfare was at stake.

The meeting tabled a suggestion advanced by Kirk Gerow, New Westminster, that cards requesting drivers to be more careful be issued along with the license plates. A long discussion resulted on the matter, most of the representatives questioning the advisability of such a scheme, noting that motorists were inclined to disregard printed notices.

Each representative, however, was asked to impress on their respective boards the necessity of continuing efforts to eliminate traffic danger in their communities.

President Osborne paid tribute to the work accomplished by Thomas Warkman, Vancouver, during his term in office as president. As a token of appreciation for his services the meeting was unanimously in favor of the president's resolution that Mr. Warkman be made the first honorary president of the British Columbia Junior Chamber of Commerce.

The invitation of the New Westminster representative to hold the 1938 convention in the Royal City was accepted.

BOY SCOUTS HOLD DINNER

Chief's Eightieth Birthday Celebrated By Organization Here

Celebrating the eightieth birthday of Lord Baden-Powell of Gilwell, head of the Boy Scout organization, more than 150 Boy Scouts, Scouters, Cub Mistresses, Girl Guide leaders, Rover Scouts and friends gathered at a banquet organized by the Boy Scouts' Association, Victoria district, in Spencer's dining-room, Saturday evening.

Guests of honor at the dinner included Lieutenant-Governor Eric W. Hamber and Mrs. Hamber, Alderman J. D. Hunter, representing the city; Reeve William Crouch and Mrs. A. B. Morkill, representing outlying communities, and Mrs. K. C. Symons, president of the Girl Guides' Association.

The Lieutenant-Governor was met at Spencers Broad Street entrance, and escorted to his seat by a scoutmasters' guard of honor. Mrs. Hamber was presented with a large bouquet by the Scouters present.

Following grace by Rev. A. Bischlager, Major J. Wise proposed a toast to the King. Charles Hensley proposed a toast to "the Patron for British Columbia of the Boy Scouts' Association and Mrs. Hamber."

In his reply, His Honor paid tribute to Lord Baden-Powell as the originator of the world's most beneficial and healthful youth movement, and gave assurance of his support to the Boy Scouts and Girl Guides.

Toasting "The Chief Scout," Major Wise gave the Scout laws, and told how the movement aimed to make the boys of today better citizens of tomorrow.

In responding, Major H. B. Hunter, D.S.O., traced the history of scouting from 1900, when Lord Baden-Powell started training boys of Mafeking to become orderlies and dispatch riders. The movement had grown until it now embraced 2,600,000 boys and men in forty-nine countries, he said.

Lieutenant-General Sir Percy Lake, K.C.B., K.C.M.G., proposed a toast to "The Chief Guide," Lady Baden-Powell, telling how she was an inspiration to Girl Guides all over the world. Mrs. Morkill, responding, pictured intimately the outstanding character of Lady Baden-Powell, and said the Guides had dispatched a cablegram to Lord Baden-Powell, wishing him a happy birthday.

Best wishes for the future of the Boy Scouts and Girl Guides were expressed on behalf of the city and municipalities by Alderman Hunter. Because of the worthy objects they stood for, they deserved a great deal of support, he said.

Responsible for the banquet arrangements were: Mrs. A. H. G. Phipps, convener; J. Slater, F. King, W. Bardsley, Miss Hope Large, C. Kirchin, Miss May Phillips, Miss V. Fields, G. Simmonds, W. Rawson, Miss Elaine Beeston and A. Oldfield.

Over Thousand Cars Licensed

January Registrations For Motor Permits Higher Than Last Year

Despite the fact that last year's figures set a new high record in the number of automobile licenses issued from the Parliament Buildings, figures for January this year indicate the 1937 figures will climb even higher.

Last month 1,017 new licenses were issued for passenger and commercial vehicles, as compared with 914 for January of last year.

There was an increase of eighty-nine in the number of passenger cars licensed and there were fourteen more commercial machines registered.

Registrations for the 1936 license year, which does not expire until March of this year, continue to show steady increases.

Since January of last year there have been 103,868 vehicles licensed in the province as against 96,202 last year. These included 83,603 passenger machines and 20,265 commercial machines.

To January 31 last year there were 78,456 passenger machines licensed and 15,655 commercial vehicles.

Twenty-five Years Ago Today

Premier McBride entertained the members of the Press Gallery at luncheon in the Parliament Grill yesterday afternoon, as has been his custom for several sessions past. His guests were: Mr. Speaker Eberts, Hon. H. E. Young, H. C. Brewster, M.P.P.; H. B. Thompson, M.P.P.; H. C. Watson, M.P.P.; Robert J. Hartley, president of the Legislative Press Gallery; F. R. McNamara, R. E. Gosnell, James Morton, C. H. Gibbons and H. Sheridan Bickers.

* * *

Notice has been given of the proposal for the expropriation of fifty feet for the extension of Pendergast Street westerly to Heywood Avenue, and for laying a permanent sidewalk on the south side of Johnson Street to Camosun Street.

* * *

The City Council, in special session last evening, appointed on the first ballot T. Reginald Robertson, K.C., of Ritchie and Robertson, Halifax, the firm with which Premier Borden was formerly associated, as the city solicitor in succession to F. A. McDiarmid, resigned, and authorized the clerk to inform Mr. Robertson by wire of the appointment so that he may make his arrangements to attend the necessary bar examination next month. The salary attached to the position is $5,000.

* * *

The report of the consulting engineer, R. H. Thomson, to Mayor Beckwith was read by him to the City Council yesterday evening, and demonstrated what had been anticipated in The Times, that Mr. Thomson would recommend most drastic action in connection with the reservoir, and suggested in the course of his remedies that the only thing to be done was to place a lining in the reservoir.

Minister Talks Road Problems

Hon. F. M. MacPherson Speaks Before Junior Chamber Convention at Banquet

The sparse population over such an extremely large area—averaging 1.92 persons per square mile — made it difficult for British Columbia to provide more adequate road facilities, Hon. F. M. McPherson, Minister of Public Works, explained in the course of an address to delegates to the first annual convention of the British Columbia Junior Chamber of Commerce, Saturday night, at a banquet in the Empress Hotel.

He highly praised the community spirit of the Junior Chamber, especially in regard to their keen interest in aviation. The minister noted that the southern section of the province having a greater per capita population, consequently had more roads, and it would necessitate the use of aviation to open up the northern section.

Going right back to the days when fur-trading posts first built trails and roads to accommodate their customers, Mr. McPherson sketched the history of road building to the present. He said that when the Department of Public Works first came into being in 1908, $700,000 was the expenditure. Since then it had increased greatly, the speaker said. So much so, that durinig the last three years maintenance and construction work had reached the total of $1,400,000.

"Highways in British Columbia are valued at $68,000,000, and our bridges are worth $8,000,000," he said. "But the latter are unfortunately old, and we will be faced with a big expenditure in this connection shortly," Mr. McPherson warned.

In comparing B.C. with the states to the south, the speaker pointed out that the area of the province was equal to that of Washington, Oregon and California, and had but a 700,000 population to maintain it.

Difficulties of maintenance are encountered that are not met with in those states, he said. For instance, there is the matter of snow removal. Of the 12,000 miles kept open in Canada during the winter, half of that total is kept open in B.C., at a cost of $50,000 to $100,000 annually. The speaker also made mention of the flood damage that had to be coped with.

In discussing the ever - prevailing plea that the total amount of the gasoline tax be used for provincial highways, the minister pointed out that $40,000,000 had been borrowed on this account in the past, and, although the estimated revenue totaled $5,000,000 annually, interest charges on the debt cost $2,700,000 each year.

In closing, Mr. McPherson touched upon the vast and natural attractions British Columbia has to offer to visitors, and stressed the importance of the tourist industry.

Leslie F. Osborne, president of the British Columbia Junior Chamber of Commerce, extended a vote of thanks to the speaker.

Harold Husband, in a brief speech on behalf of the Senior Chamber of commerce, told delegates that they were in a position to help those less fortunate, who had been victims of the depression.

"An everlasting impression has no doubt been left by that depression," he said, "and through your experience you have an opportunity to serve and smooth out those economic valleys that are left."

SPRING FASHION REVUE AND TEA

To be held under the auspices of the Robert Burns McMicking Chapter I.O.D.E., on Friday and Saturday afternoons, March 12 and 13, in "The Bay's" Main Dining-room, Fourth Floor. Tickets, each 50c

Hudson's Bay Company.

INCORPORATED 2ND MAY 1670.

CAPESKIN GLOVES

New shipment . . . specially priced. PXM seams . . . plain slip-on style . . . Boulton thumb, Pectee finish. Will give excellent wear. Natural, tan, blue, red, oxblood 1.49

—"Bay" Street Floor

Tuesday The BAY Features Another 9 to 99c DAY

MAIN FLOOR

• NOTIONS

2 for 9c:
- Thimbles—all sizes, celluloid or metal
- Mending Wools—in popular colors
- Wire Hairpins—Black or brown; assorted lengths
- Sewing Silks — 50-yard spools, new shades
- Mending Cottons—4-ply, good colors
- Linen Thread — 50-yard spools; black, drab and white
- Hair Curlers—2 lengths
- Mercerized Sewing — 80-yard spools, new colors
- Dress Cord—In assorted colors
- Lingerie Ribbon — Peach, pink, white
- Bobby Pins — Black or brown
- Powder Puffs
- Steel Pins — Of good quality

9c EACH:
- Hat Pins — 4 on card. Black or white
- Boot Laces—6 pairs in bundle, black only
- Bobby Combs — Black or colored
- Bobby Pins—Strong quality
- Gilt Safety Pins—50 on ring
- Mending Plaits — Variegated shades
- Measuring Tapes, 60-inch
- Bias Tapes—Double fold, 6-yard cards
- Elastic — 3 or 4-yard bundles, white
- Corset Laces — 5-yard lengths
- Brass Safety Pins—40 on ring, assorted
- Shoulder Straps—Adjustable; peach, pink, white
- Roll Garters—4n assorted colors
- Shoe Trees—Natural finish
- Dish Cloths—Knitted cotton
- Waist Hangers — 3 in bundle
- Brassieres — Snug fitting
- Toy Banks — Regular value 25c
- Buttons and Buckles — New shipment

Brassieres, brocaded rayons and silks	29c
Rayon Undies, vests, panties and bloomers	29c
Garter Belts, strong elastic inserts	29c
Chair Pads, cretonne or oilcloth	29c
Face Cloths, pastel colors 2 for	29c
Dress Shields, English made; 2 sizes. Pair	39c
Brassieres, satin and silk	39c
Cushions—kapok filled; cretonne covered	49c
Rubber Aprons, allover style	69c
Shopping Bags, covert cloth; zipper fastener	89c
Knitting Bags, well made; dome fasteners	99c

• STATIONERY

9c EACH:
- Writing Pads — Linen finish; letter, note and empress size
- Pal Envelopes — Linen finish. 2 packets for
- Blue-lined Envelopes — 2 pkts. for
- Linen and Vellum Envelopes—Packet
- Stamps
- Paste and Mucilage
- Wax Paper—50-sheet rolls
- Bridge Tallies—2 tables
- Doilies
- Paper Napkins—75 to a packet, white
- Children's Book
- Pencils, Mikado—H., H.B. and B., each
- Lead Pencils—Dozen
- Leatherette Exercise Books—2 for
- Stenographers' Note Books
- Blotting Paper—A packet
- Rulers—12-inch
- Scratch Pads—A packet
- Blue Black Fountain Pen Ink
- Erasers—2 for

Playing Cards, single packs	39c
Rubber Bridge Cloths	39c
English Compendiums, blue or white. Paper and envelopes 2 for	49c
Playing Cards, doubles, boxed. Gilt edges; linen finish	99c

• DRUGS

BLADES
Sheffield Steel Blue Blades—5 to a package. English make. 25c value for 9c

MAIN FLOOR

• DRUGS

9c EACH:
- Cheramy Cappi Face Powder
- Cheramy Cappi Talcum
- Adhesive Tape—1-inch by one yard
- Nail Scrubs
- Benzoin and Almond Lotion
- Wave Set
- Gauze—Sterilized, 1-yard square
- Absorbent Cotton — 1-lb. package
- Nail Polish
- Adhesive—½-inch by one yard, 2 for
- Facial Creams—Cold and tissue
- X-Bazin Depilatory
- Lemaire's Olde English
- Lavender Solid Brilliantine—Tin
- Valvoline — White and yellow jars
- Deodorant Cream
- Wood's Demof Blockettes
- Olive Oil—2-oz. bottles
- Castor Oil—2-oz. bottles
- Epsom Salts—1-lb. pkgs.
- Borax—1-lb. packages
- Tincture Iodine — 1-oz. bottles

19c EACH:
- Royalty Bath Salts
- Sciditz Powders
- Peroxide—4-oz. bottles
- Dr. West's Tooth Paste
- Colgate's Tooth Paste
- Aromatic Cascara—2-oz. bottles
- June Faye Preparations
- Witch Hazel Bay Rum, Eau de Quinine
- Talcums — Assorted large tins

29c EACH:
- Lyndon Creme of Almonds
- Lyndon Balm
- R-almonde Creams—Lemon, cleansing, vanishing
- Pond's cold, liquefying, vanishing creams

39c EACH:
- Lyon's Tooth Powder
- Pepsodent Tooth Powder
- Kolynos, Forhan's, Minty's Tooth Pastes—Each
- Bayer's Aspirin Tablets—2 dozen
- Absorbent Cotton—1-lb. rolls
- HBC Milk Magnesia—16-oz. bottles
- Palmolive Shaving Cream—Giant size
- Fruitatives

59c EACH:
- HBC Almond Lotion
- Liquid Petrolatum—32-oz. bottles
- Giant Toilet Tissue—10 rolls
- Olive Oil—16-oz.

79c EACH:
- Eno's Fruit Salt—Family size
- Kotex—48 pads
- Listerine — 14-oz. bottles

89c EACH:
- HBC Malt and Cod Liver Oil—2-lb. jars
- Jergen's Hand Lotion
- Fountain Syringes
- Daggett and Ramsdell's Cold Cream

• DRESS FABRICS

36-in. PRINTED COTTONS
A fine assortment of values, regular up to 49c! Yard 29c

30-inch Cotton Crepe—Black only . . . heavy weight. Yard	9c
36-inch Cotton Prints—Attractive new patterns. Regular 29c! Yard	19c
27-inch Rayon Taffeta—A bevy of colors . . . plain or brocade. Yard	19c
30-inch Pongee—Good weight—all silk. Yard	29c

PATTERNS
Your choice of our regular 15c patterns for 9c

31-inch Spun Silk—Fine white all-silk. Outstanding value at, yard	39c
36-inch French Rayon Crepe—Soft and washable. Assortment of shades. Yard	49c
38-inch All-silk Flat Crepe — for dainty lingerie or kiddies' wear. Soft pastel shades. Yard	69c
38-inch White Wash Satin—A special buy that would usually sell at 1.00 yard. Yard	69c

MAIN FLOOR

• HOUSEHOLD DOMESTICS

36-inch Unbleached Cotton—Sturdy and useful for many purposes. Yard	9c
Lace Doilies — Delightful designs. Limited quantity 2 for	9c
Pot Holders—Specially processed with asbestos. Each	9c
Cotton Batts—For padding; 8-oz. Each	9c
Huck Towels — Strong, absorbent quality. Size 18x36 inches. Each	19c
Pastel or Stripe Flannelettes—27-inch width. English make. Yard	19c
42-inch Pillow Cases—Woven from fine even cotton. Limit 6. Each	19c
Turkish Towels—Gay stripes for everyday use. Each	19c
Lace Runners—Attractive new designs in ecru shade. Each	29c

36-inch HORROCKSES
WHITE FLANNELETTE
Soft, nappy finish. Yard 29c

36-inch Heavy English Flannelette—A superior quality of Egyptian cotton. Yard	39c
80-inch Sheeting—Sturdy unbleached sheeting that will soon tub white. Yard	39c
Colored Turkish Towels — Strong English make . . . gay colors. Size 24x48 inches. Each	39c
Pillow Ticks—Feather-proof ticking to renovate your pillows	49c
Bridge Cloths—Blue, black, red or brown. Each	49c
Damask Cloths—Splendid for everyday use. Size 52x52 inches	49c
Initialled Turkish Towels—Thick and fluffy . . . soft and absorbent. Each	59c

SEMI-SERVICE AND DULL CHIFFON HOSIERY
600 pairs! Subs of higher-priced lines. Sizes 8½ to 10½. Big range of smart colors. Buy them now while the price is low! 59c

• STAPLE NEEDS

Linen Pillow Cases—Hemstitched . . . fine Irish linen. Each	59c
Comforter Batts—1-lb. weight . . . size 72x90 inches. Will make one comforter	59c
72-inch Bleached Sheeting—Fine even texture . . . hemmed free. Yard	59c
Tuscany Lace Runners — Charming hand-made designs. Each	69c
Tea Towels — Strong, absorbent linen, at 2 for	69c
80-inch Bleached Sheeting—Will give you years of satisfaction. Yard	69c
Tablecloths—Gay checks or novelty designs. Size 52x52 inches. Each	79c
Roller Towels—Made from absorbent English toweling. Each	79c
Embroidered Pillow Cases—All hand embroidered. A keen value at, pair	89c
Hemstitched Linen Cloths — Pure Irish linen in tan shade. Size 36x36 inches	89c
Fully-bleached Sheets—Limited quantity. Size 72x90 inches. Each	99c
Linen Laundry Bags—In attractive stripes. Each	99c
Novelty Lunch Cloths—Crepes and novelty linen weaves. Size 52x52 inches	99c

• ACCESSORIES

Costume Jewelry—We have a grand assortment of Necklets, earrings, clips, etc. Each	9c
Women's Belts—Suedine patent finish leatherette in various widths and many colors. Each	9c
Smart Bias-cut Silk Scarfs—Pleasing shades and smart designs	79c
Women's Handkerchiefs — Soft, mercerized mull . . . narrow colored borders in contrasting shades 3 for	9c
Women's and Misses' Angel-skin Blouses—Eight very attractive styles . . . lovely colors	79c

WOOLS
1,000 balls of 4-ply knitting Wool, ideal yarn for cushions, Afghans, etc. White, brown, Cardinal, green, pink. Ball 9c

MAIN FLOOR

• MEN'S AND BOYS' WEAR

MEN'S BROAD-CLOTH SHIRTS
150 English Shirts in smart patterns and colors . . . fast dyes. Collar-attached style. Sizes 14½ to 17 ..... 89c

Men's Silk Ties—Regular 50c! Dozens of patterns and colors . . . all full size. Each	19c
Men's Braces—Strong elastic web . . . large selection of patterns and colors	49c
Men's Wool Scarfs—Fancy patterned plaids, fringe ends. Full size and all wool	59c
Men's Handkerchiefs—50 dozen! Full-size, plain white or with colored border. Fine lawn. Dozen	69c
Men's Tweed Caps—Regular 1.00 and 1.50! All-wool fancy pattern tweeds . . . full crowns . . . silk lined. Sizes 7 to 7⅞	69c
Men's Umbrellas—35 only—strongly made. Tassel end. Each	79c

SECOND FLOOR

• MILLINERY

Smart Little Turban Caps—Made of fine jersey wool, for girls, misses and small women	19c
Clearing Hats—Oddments in felts . . . assorted colors. Limited quantity!	49c
Plaid or Plain Cap and Scarf Sets—6 only. Regular 1.95! Plaid or plain. Clearing at	99c

• LINGERIE

"Celasuede" Lingerie — Lace-trimmed cuffed panties and bloomers. Tea rose and white. Small, medium, large. A special buy at, each	69c
Women's Silk and Satin Panties—Factory clearance . . . Duchess satin and French crepe panties. Grand assortment	59c
Women's Suede Taffeta Slips—Lace-trimmed yoke and hems . . . full bias cut. Tea rose and white. Sizes 32 to 44	69c

Womens' Long-sleeve FROCKS
Final clearance of tweeds, Pussy Willows and rabbit hair frocks. Sizes 14 to 18. Were priced originally at 2.95! Special 99c

• CHILDREN'S WEAR

Little Girls' Skirts—All-wool crepe . . . box pleated . . . buttoned to cotton bodice. Navy, brown, copen, red. Sizes 6 and 8 years	69c
Girls' Rayon Lingerie — Watson's standard make . . . vests, panties and briefs. Tea rose, white. Sizes 2 to 14 years. Each	39c

THIRD FLOOR

• DRAPERIES

100 Curtain Rods — Extend to 48 inches. Complete with brackets	9c
Congoleum Mats—Size 18x36 inches. Wide range of patterns. Each	19c
Figured Scrims and Colored Marquisettes—36 and 38-inch. Yard	19c
150 Yards Ruffle Marquisettes — In dainty colored designs; 30 inches wide. Reg. 39c. Yard	29c
50-inch Casement Cloth—Good variety of shades; suitable for side or draw curtains or lining drapes. Yard	29c
30 Pairs Ruffle Curtains—Plain white and cream scrim with ruffles of rose, green and blue; 2¼ yards long. Pair	59c
Cotton Net—36 inches wide. Neat designs, at 4½ yds.	99c

• CHINAWARE

SETS 3 KITCHEN JARS
Snug-fitting lids. Neat and easy to keep clean. Set 19c

2-handle Glass Nappies—These are handy for candies or nuts. Regular 15c	9c
Glass Ash Trays—Assorted. Good sizes and depth. Regular 15c	9c
Glass Salts and Peppers—With metal tops. Regular 20c	9c
Household Jugs—Good size. Regular 15c	9c

THIRD FLOOR

• CHINAWARE

Cups and Saucers—Neat patterns. Special 2 for	9c
Refrigerator or Butter Dishes—Glass covered. Size 4½x5 inches. Regular 39c	19c
Combination Jug and Reamer—Handy size. Regular 39c	19c
Barrel Mugs—You will find many uses for these. Regular 5c. Special 6 for	19c
Household Scissors—Handy size; good cutting edge	19c
Cruet Sets—Set consists of tray, salt, pepper and mustard. Regular 50c	29c
Household-size Teapots—Blue Willow or Windmill designs. Special	19c
HBC Silver Cream—Makes silverware bright and clean with very little polishing. Regular 35c	29c
Large Embossed Jugs — With figure decoration. Regular 49c	39c
Household Scissors—They have a keen cutting edge	49c
2-piece Carving Sets—Strong fork and sharp carving knife. Regular 1.00	49c
Bon Bon Dishes—Silver-plated. Regular 1.00	69c
Sugar Shaker—Glass with silver-plated top. Regular 75c	69c
Sets of 3 Nested Bowls—Handy size and neatly decorated	79c
Georgian-shaped Tumblers — Regular 6 for 90c! Special 6 for	79c

• HOUSEWARES

Dish Mops—with large cotton head. Special, each	9c
English Coal Tongs—Strongly made and easy to use.	9c
Hearth Brooms—Sensible size	9c

Paring Knives
Stainless . . . riveted handle. Regular 25c. Each 9c

THIRD FLOOR

• HOUSEWARES

Household Mirrors—Mantel or dresser	
Mirrors of heavy plated glass . . . swing-type easel. Can also be made to hang on wall. Regular 25c	9c
Enamel Pie Dishes—Oval and oblong shape. Special	19c
Lavatory Brushes—Each	19c
Bread Knives—English make . . . serrated edge . . . keen cutting edge	19c
Large Colander Wire Strainers—Special price	19c
Rubber Handle Bar Grips—for bicycles. In two sizes. Regular 35c. Pair	19c
Sponge Rubber Bath Mats—Will not slip on wet floor. Regular 39c	29c
Plungers—Large suction cup and long handle. For cleaning sink drains, etc	29c
French Fryers—Serviceable size pan and wire basket. Regular 49c	39c
Bicycle Lamps—complete with battery. Regular 69c	39c
28x1½-inch Bicycle Tubes—Heavy quality rubber	49c
Workmen's Lunch Boxes — Standard size . . . with space for thermos bottle	59c
Athletic Supports—Pal brand. In 3 sizes. Regular 1.25	69c
Gym Shorts—Elastic waist . . . patch pocket. White or navy	69c
Blindcraft Corn Brooms—These are made by the blind	69c
Johnson's Wax Special—1 pint tin of Glo-coat, 1 bottle of Furniture Polish and 1 jar Silver Polish—all for	69c
Recipe Boxes—of strong metal. Recipe index and cards included. Regular 79c	59c
Floor Brooms—Dandy sweeping head . . . with handle. Regular 95c	79c
Sift Sheen Flour Sifters — Can be operated with one hand. Regular 1.00	89c
Horsehair Brooms—English make. Regular 1.50	99c
Wear-Ever Saucepans — Household size. Regular 1.25. Each	99c

HBC Cash and Carry Specials

MONEY-SAVERS FOR TUESDAY ONLY

LIFEBUOY SOAP	NABOB TOMATOES	ROGERS' GOLDEN SYRUP
3 cakes 19c	2½s, Per tin 9c	5s, per tin 29c

ROBIN HOOD OATS, large packet	19c	OLD CITY MAPLE SYRUP, 12-oz. bottle	19c
NABOB JELLY POWDERS 2 pkts.	9c	DRIED GREEN PEAS 2 lbs.	9c
BEEKIST HONEY, 4s, per tin	49c	HOLBROOK'S MALT VINEGAR, large bottle	19c
SUNFLOWER SALMON, 1s 2 tins	19c	KOREAN CRABMEAT, ½s, per tin	19c
TUNA FLAKES, light, ½s 2 tins	19c	LIBBY'S SPAGHETTI, in tomato, tin	9c
JAEGAR SARDINES 2 tins	19c	ASHCROFT TOMATO CATSUP, 13-oz. bottle	9c
CONNOR'S KIP, PERED SNACKS 2 tins	9c	COTTAGE ROLLS, per lb	19c
MILD CANADIAN CHEESE, per lb	19c		

HBC FAMILY BLEND TEA, regular 45c, special, per lb 39c

LIBBY'S PICKLES, Sweet and Sour Mixed and Mustard, and Sweet Relish; special, per bottle 19c

HBC Service Specials

SERVICE MEATS

500 LBS. SWEET PICKLED CORNED BEEF (choice cuts), per lb	16c
500 LBS. HBC CAMBRIDGE SAUSAGE (small casings), lb	15c

ROUND STEAK, per lb	22c	RIB LAMB CHOPS, per lb	30c
MINCED BEEF 2 lbs.	19c	STEWING BEEF 2 lbs.	21c
VEAL CUTLETS, per lb	22c	PORK CHOPS, per lb	25c
SHOULDER STEAKS, per lb	12c	SAUSAGE MEAT, per lb	10c

SUPER SPECIALS FOR 9c TO 99c DAY

FLOUR, Five Roses and Robin Hood, 24-lb. sack	99c	SUNKIST ORANGES, large and juicy, at 3 doz.	99c
TEA, HBC No. 1 Broken Orange Pekoe; regular 65c, special, per lb	59c	JOHNSON'S FLUID BEEF, 16-oz. bottle, regular 95c, special at	79c
SAIR DATES, good quality 3 lbs.	19c	WALNUT PIECES, Fancy Quality, light meat; per lb	29c
COFFEE, HBC Freshly Ground, per lb	19c	CRAWFORD'S SLICED PINEAPPLE, tin	9c
PRUNES, Fancy Quality, size 40-50s, at 3 lbs.	29c	FRESH LICORICE ALLSORTS, lb	19c
FANCY APPLES, Yellow Newtons, at 4 lbs.	29c	PEANUT BRITTLE, special, lb	19c
BANANAS, firm and ripe, per lb	9c	OLD DUTCH CLEANSER 2 tins	19c
SIDE BACON, sliced, per lb	29c	TOILET ROLLS 3 for	9c
EGGS, Grade A Large, per dozen	29c	MALT, HBC Gold Medal Brand, Light or Dark, 3-lb. tin	99c
BOLOGNA SAUSAGE, sliced, ½ lb	9c	SPICES, assorted, per tin	9c
		HEINZ TOMATO KETCHUP, large bottle	19c

Kitto Attacks Louis Pasteur

In his address to the Canadian Anti-vivisection Society, G. B. Kitto claimed that Louis Pasteur, scientist, plagiarized the works of others, notably those of Prof. Antoine Bechamp. Bechamp had already made the discoveries explaining the mystery of fermentation, the cause of the silk-worm and grape vine diseases, though Pasteur received the credit, the speaker said.

Misunderstanding Bechamp's theories regardiing the action of bacteria, Pasteur misinterpreted them and built up the unproved theory that germs are the cause of diseases, Mr. Kitto said.

In 1877 Pasteur launched upon the cure of anthrax, a disease of cattle and sheep. The results were disastrous, Mr. Kitto contended. They led to the commercially conceived enterprise of establishing Pasteur Institutes, for animal experimentation and the production of sera and vaccines.

Pasteur's name is chiefly associated with hydrophobia, a very rare complaint.

Criticizing the Pasteur film, Mr. Kitto asked his audience not to rely on moving pictures for history. That Pasteur rose from a sick bed to administer his treatment to Russian peasants bitten by a mad wolf, was erroneous.

Miss Ethel James delighted the audience with her French songs.

Refreshments were served by the ladies' committee. H. Wood was in the chair.

HAPPY VALLEY

March 5 is the date set for the postponed address to be given by Dr. Henrietta Anderson under the auspices of Happy Valley Parent-Teacher Association.

Ernest Marshall Called By Death

Canadian Press

London, Feb. 22.—Ernest Marshall, veteran newspaperman and London correspondent of The New York Times from 1908 to 1924, died Saturday, aged seventy. He had not enjoyed good health and had lived here quietly since his retirement.

Victoria Daily Times

SECOND SECTION — VICTORIA, B.C., MONDAY, FEBRUARY 22, 1937 — SECOND SECTION

Americans and Detroit Victors In Major Hockey Clashes

THE SPORTS MIRROR

By PETE SALLAWAY

THE experts in eastern United States are calling Sueo Ohe "The Rising Son of Japan." It is a most appropriate title. Truly, Sueo is a rising young man. The other night, for instance, through the smoke clouds of Madison Square Garden he rose fourteen feet and three inches to win the Millrose Games pole vaulting event from such high-flying chaps as Earl Meadows and George Varoff.

* * *

Ohe's performance in that meet stamped him as the most serious threat to United States supremacy in the pole vault since Charlie Hoff came over from Norway and put on his record-breaking feats eleven years ago. Like Hoff, Sueo was awarded the Wanamaker Cup when a committee of sports writers voted him to be the outstanding performer in the meet. He was the first foreigner to win the trophy since Dr. Otto Pelzer, Germany, captured it back in 1828.

* * *

Sueo, runner-up in the Olympic Games at Berlin last summer, is taking a holiday from his Keio University studies to play the boards of the winter track and field circuit in the States. He is the son of a Tokio University professor and is twenty-four years of age. In English he is twenty-three. You see, in Japan it seems that they figure your age like our turfmen the age of horses. That is, you are a year older on New Year's Day no matter when your birthday is. Sueo, born late in the year, picked up a year that way.

* * *

He is a slim young man—almost as slender as the reed with which he hurtles his brown body up and over the bar. Standing five feet eleven inches and weighing a skimpy 132 pounds, you could call him skinny.

But he has powerful shoulders, broad for his body and rippling with muscles. They are the result of years of activity in sports of all sorts. Young Mr. Sueo, you see, not only pole vaults, but he plays baseball, and slaloms on skis, and can even do a twirl on ice skates.

His hands are more suited for piano-playing than for pole vaulting. They are frail-looking, and daintily small, like a girl's.

They are too small for him to grip the regular poles used by American vaulters and he has to get specially-made ones for himself.

He brought five of these poles over from Japan but they were splintered en route. For a while it looked as if he would have to forego competition in the States until he got a new supply from back home because none of the sporting goods stores in New York had what he needed. But Daniel Ferris of the A.A.U. came to his aid and had a special set made.

* * *

Not that he is thinking of doing it, but Sueo is not one of those fellows who can walk into a sports writer's office and say: "You can say anything you want to about me—just spell my name right."

Why can't he? Well, you just can not spell his name right—or wrong, for that matter. It seems that using the letters of the English alphabet you can spell his name Ohe, as many have been doing; or Oe, as it was spelled on the Olympic programme; or Oye, or Ohye.

THE BIG SEVEN

Sylvanus Apps continued his advance in the National Hockey League scoring race during the week-end, picking up four points to climb into a second-place tie with Detroit's Marty Barry.

With thirty-seven each, they were three behind the leading Larry Aurie, Detroit, who picked up two assists against Chicago. Meanwhile, Harvey Jackson, Toronto, was held pointless and slipped to fifth place behind Dave Schriner, Americans.

The leaders follow:

	G.	A.	Pts.
Aurie, Detroit	22	18	40
Apps, Toronto	13	24	37
Barry, Detroit	13	24	37
Schriner, Americans	15	20	35
H. Jackson, Toronto	17	17	34
Gagnon, Canadiens	17	14	31
Lewis, Detroit	13	16	29

Weather Halts Cricket Play

Melbourne, Australia, Feb. 22.—Rain prevented play today in the match between the Marylebone Cricket Club touring team and Victoria which opened Saturday. At the end of the first day the Antipodeans had obtained 144 for the loss of two wickets in reply to the tourists' first innings score of 187.

FORMER DEFEAT TORONTO LEAFS IN SECOND TILT

Gain Revenge For Loss Saturday 3 to 1; Wings Whip Chicago 6 to 0

Canadiens And Boston in Tie

The twenty-week drama to eliminate two of eight clubs from National Hockey League playoff money seems to be about a month ahead of schedule. No matter how you figure, it's pretty hard to imagine Chicago Black Hawks or New York Americans getting in on it.

Week-end duelling erased Hawks' last hope of catching Detroit Red Wings, United States section leaders, and made their hopes of overtaking Boston Bruins or New York Rangers appear plenty slim. Meanwhile Amerks' chances of catching Toronto Maple Leafs in the Canadian division looked pretty dull.

Hawks, after a few spurts, look just about as bad now as earlier in the season when they failed to average a goal a game. They took a 6 to 1 pasting at Montreal from Maroons Saturday night and were whitewashed 6 to 0 by Red Wings in Detroit last night.

The results made things pretty sure for Bruins who need only five points in nine remaining games to stay in front of Hawks. Rangers, in third place, need to exert little more effort, six points in nine fixtures, assuring them a playoff spot.

Americans passed up a good chance of making it tough for Leafs at the week-end when the best they could do was split points with the Toronto team. Holding the lead twice in Toronto Saturday night, Amerks finally crumbled to lose 4 to 3, but came back in New York last night to win 3 to 1. Leafs need six wins in ten remaining games to make sure.

BOSTON MOVES UP

The only other fixture saw Bruins move into second place in the American group by gaining a 2 to 2 tie with Canadiens in Boston last night. It gave the Bruins a one-point advantage over the idle New York Rangers and put the Habitants eight points in front of the Canadian pack.

Johnny Gagnon shot the Flying Frenchmen into the lead late in the first period but his effort was matched by rookie Porky Dumart in the second. Aurel Joliat gave Canadiens a second advantage in the third session but the lead was short lived, Bill Cowley being credited for a goal which came from a scramble.

Featuring a sit-down goal by Jimmy Fowler, Leafs outlasted Amerks in their first meeting. Skidding along on his seat, the rookie batted the puck past Goalie Alf Moore for the winning goal past the midway mark in the final period.

Syl Apps led Leafs in both games, scoring once and gaining three assists in the two games to move into a tie with Marty Barry of Detroit for second place in the league scoring race. Jack Shill and Bill Kendall were the other Leaf marksmen in the first contest, with Nels Stewart, Lorne Carr and Joe Jerwa doing the honors for Amerks.

After Gordon Drillon had given Leafs a first-period lead in New York on Apps's pass, Happy Emms scored on a penalty shot to tie the game in the second period. Then Eddie Wiseman and Sweeney Schriner added to the count, Schriner's goal coming with thirty-four seconds to go in the final period.

Bob Gracie led the six-goal Maroons' assault on Chicago's Mike Karakas. He scored two goals and the others went to Gus Marker, Paul Runge, Stew Evans and Baldy Northcott. Earl Seibert, rangy Hawks' defenceman, saved his team from a shutout by a solo goal in the third period.

But even Earl couldn't slip one by Normie Smith as the hapless Hawks engaged Red Wings. Syd Howe with three markers was the big gunner in the 6 to 0 runaway, Mud Bruneteau, Wally Kilrea and Herbie Lewis rounding out the total. Larry Aurie, league leading marksman, added two assists to his mark.

Summaries follow:

TORONTO-AMERICANS

First period — 1, Toronto, Shill (Apps), 11.41. Penalties: Horner, Stewart, Carr, Hamilton, Jerwa and Stewart (misconduct).

Second period- 2, New York, Carr (Cunningham), 6.34; 3, New York, Stewart (Chapman), 11.03; 4, Toronto, Apps (Drillon, Fowler), 15.04. Penalties: Finnigan, Horner and Chapman.

Third period—5, New York, Jerwa (Stewart), 3.23; 6, Toronto, Kendall

(Turn to Page 18, Col. 4)

Major Hockey Loop Leaders

Leaders in the various departments in the National Hockey League follow:

CANADIAN SECTION

Standing — Canadiens, won 22, lost 12, tied 4; points, 48.

Points—Apps, Toronto, 13 goals, 24 assists, 37 points.

Goals — Gagnon, Canadiens; H. Jackson, Toronto, 17 each.

Assists—Apps, Toronto, 24.

Penalties—Horner, Toronto, 102 minutes.

Shutouts—Broda, Toronto; Cude, Canadiens, 3 each.

UNITED STATES SECTION

Standing—Detroit, won 20, lost 10, tied 8; points, 48.

Points—Aurie, Detroit, 22 goals, 18 assists, 40 points.

Goals—Aurie, Detroit, 22.

Assists—Barry, Detroit, 24.

Penalties — Shields, Boston, 87 minutes.

Shutouts—Smith, Detroit; Karakas, Chicago, 5 each.

SPOKANE IN SHUTOUT WIN

Clippers Defeat Seattle 4 to 0 in Coast Hockey; Teams Play in Slush

Spokane, Feb. 22. — Spokane Clippers headed hopefully northward today on their last road trip of the Pacific Coast Hockey League schedule and Vancouver their first stop in an effort to pull out of the league cellar.

A scant point separated them from Seattle Sea Hawks after a 4 to 0 victory over the Sound City club here yesterday, the Clippers hope to pick up the necessary two points at Guy Patrick's expense, to put them into third place and shove the Sea Hawks into last place.

On slush-covered ice, result of a sticky Chinook that swept over Spokane and its open-air arena, Clippers sniped a first period goal, then pounded in three more in the third.

Both goalies, Emmett Venne of Seattle and Sad Sam Timmins of Spokane, spent a wet afternoon, alternately doused by spray as close-in shots slithered through puddles in front of the goals and soaked them as they sprawled on the water-covered ice to meet combination attacks.

SUMMARY

First period—1, Spokane, Moffatt (King), 13.43. Penalties: None.

Second period—No score. Penalties: None.

Third period—2, Spokane, Hutton, 6.15; 3, Spokane, Holmes, 6.28; 4, Spokane, Moffatt (King), 18.46. Penalties: None.

STRANGE AS IT SEEMS

—By John Hix

WASHINGTON'S FAREWELL

"To the People of the United States:

"Friends and Fellow-citizens:

"The period for new election of a citizen to administer the executive government of the United States, being not far distant . . ."

Strange as its seems, these famous words, the opening lines of George Washington's "Farewell Address" were never delivered by Washington—nor was any of the rest of the "speech." It first reached the people of the United States through the medium of print, being published in The American Daily Adviser, a Philadelphia newspaper, on September 19, 1796.

When George Washington decided that he would refuse a third election as President of the United States, a precedent that has been observed by Presidents ever since (with the notable exception of Theodore Roosevelt), he started work on a farewell message to the nation. In it, he outlined a series of suggested policies for the United States to follow.

Unsatisfied with his own treatment of the various subject, he sought aid from other leading men of the day. Of these, Alexander Hamilton, James Madison and Thomas Pickering wrote parts of the address. Phrases, ideas, and thoughts suggested by them were incorporated into the final form of the address.

HUMAN SHOCK ABSORBER

Ten cents a kick, 25 cents for a whack with a walking stick, and a half-dollar for a clout with a baseball bat constituted the amazing price list of the man known as "Oofty Goofty," famous character of San Francisco's Barbary Coast.

Forcibly hurled from a theatre in the early nineties where he had met the displeasure of the audience in his first attempt performance, "Oofty" found to his amazement that he suffered no pain on alighting in the gutter. Deciding to cash in on this insensibility to pain, he launched himself in his strange profession.

Plying it successfully for some time, he eventually met his Waterloo in the form of John L. Sullivan, the famous fighter. Armed with a billiard cue, he clouted "Oofty" with all his might. It hurt. From then on, strange as it seems, "Oofty" could not stand the slightest pain.

Tomorrow: "Jack - in - the - box Island!"

Saanich Teams To Play Sunday

Saanich and District Football League elevens will swing into action again next Sunday, Hiram Castilio, secretary of the league reported this morning. Four matches are billed. Officials of the league met last week and revised the out-of-date schedule caused by bad weather.

Royal Mail Still National Favorite

H. L. Thomas' Thoroughbred Quoted at 100 to 12 For English Steeplechase at Aintree March 19; Davy Jones, a Strong Contender, Scratched

Canadian Press

London, Feb. 22. — H. L. Thomas's Royal Mail, favorite for the Grand National, was quoted at slightly shortened odds in today's callover for the Aintree steeplechase to be run March 19.

Royal Mail was marked up to 100 to 12, while public interest in his stablemate, Drinmore Lad, hitherto co-favorite, and in the veteran Golden Millar lagged and they were not included in the official callover.

J. B. Snow's Delachance was made second favorite at 100 to 7, followed by S. Wilkinson's Don Bradman at 22 to 1, and E. W. Bradley's Pucka Belle and V. H. Smith's Ready Cash both at 25 to 1.

ANOTHER SCRATCH

Lord Mildway of Flete's Davy Jones, who but for bad luck would have beaten Reynoldstown last year, was scratched today. He had been under veterinary treatment, having rapped his near foreleg when working. Reynoldstown, winner in 1935 and 1936, is not a candidate this year.

M. H. Benson's grey handicapper Laureat II remained favorite for the Lincolnshire at 100 to 8, followed by Voltus 100 to 6, Nipaway 18 to 1, Montesano 20 to 1 and Pricket 25 to 1. The Lincolnshire will inaugurate the new flat racing season March 17.

THE DERBY

London, Feb. 22.—Lord Astor's unbeaten Early School, winter favorite for the Derby, will be trained especially for the June classic for three-year-olds over Epsom Downs.

The colt was struck out today for the Two Thousand Guineas, first of the great classics, to be run at Newmarket towards the end of April. This indicates Lord Astor's challenger probably will be trained solely with an eye to the Derby's stamina-requiring one and a half miles, rather than with the idea of first trying for the Guineas which is a mile.

Other three-year-olds aspiring to classic fame this year include Lord Derby's Fair Copy, Marshall Field's Foray and the Aga Khan's Le Grand Duc.

Y.M.C.A. Shuttle Winners Crowned

Favorites Annex Championships in Annual Badminton Tournament; Alf Slocomb Wins Men's Singles in Stiff Three-set Match

Climaxing a week of tough matches in their annual tournament, Y.M.C.A. Badminton Club champions were crowned Saturday evening, when prizes were presented to the respective titleholders by Warren W. Martin, president of the club.

The final in the men's singles division proved to be one of the hardest-fought battles of the evening when Alf Slocomb took the measure of Jim White in three sets. Slocomb dropped the first set 6-15, but came up from behind to win the second and third 15-7 and 15-11.

In another keenly-fought three-set match in the women's singles final, Mabel Jeune won from Peggy Cheer, 11-7, 6-11, 11-9, to capture honors in that division.

DOUBLES FINAL

Alf Slocomb's name again entered the win column when he paired up with White to annex the men's doubles title in straight sets from Ivan Temple and Dick Martin, 15-8 and 15-11. In the women's doubles, Mabel Jeune and Peggy Cheer defeated Katherine Alexander and Winnie Robb, 15-6 and 15-8.

Alf Slocomb and Mabel Jeune teamed up to annex the mixed doubles honors with a handy 15-11, 15-2 win over Peggy Cheer and Ivan Temple.

The final in the women's handicap doubles saw Evelyn Bell and Jane Caldwell with a —5 handicap win from Margaret Heap and Lillian Bethel +1, 15-3 and 15-10. In the men's handicap doubles Ivan Temple and Dick Martin with a —10 handicap won from Sam Hill and J. Sharpe —3, 15-11 and 15-8. An easy straight-set battle gave Peggy Cheer and Ivan Temple the mixed doubles handicap championship. They won from Muriel Noel and Don Smith, 15-2 and 15-5.

Complete results follow:

Men's singles — Alf Slocomb won from Jim White, 6-15, 15-7, 15-11.

Women's singles—Mabel Jeune won from Peggy Cheer, 11-7, 6-11, 11-9.

Men's doubles—J. White and Alf Slocomb won from Ivan Temple and Dick Martin, 15-8, 15-11.

Women's doubles—Mabel Jeune and Peggy Cheer won from Katherine Alexander and Winnie Robb, 15-6, 15-8.

Mixed doubles—Mabel Jeune and Alf Slocomb won from Peggy Cheer and Ivan Temple, 15-11, 15-2.

Women's handicap doubles—Evelyn Bell and Jane Caldwell (—5) won from Margaret Heap and Lillian Bethel (+1), 15-3, 5-10.

Men's handicap doubles — Ivan Temple and Dick Martin (—10) won from Sam Hill and J. Sharp (—3), 15-11, 15-8.

Mixed handicap doubles — Peggy Cheer and Ivan Temple (—10) won from Muriel Noel and Don Smith (—4), 15-2, 15-5.

Buxton Fights Israel

Billy Buxton, Victoria's number one professional glove-throwing artist, will leave Thursday afternoon for Seattle, where he will go into training for his match with Abie Israel, Seattle pugilist, on March 2.

Billy has entered the Seattle ring seven times, and came out the winner each time. He polished off six of his victims by knockouts, and in his last appearance emerged victor by a decision.

The coming bout will mark the appearance of the hard-hitting member of the fighting Buxtons, in a feature event in Seattle. Present indications are that he will either meet Israel in the main event or the semi-main attraction.

It is expected Billy will have to give away weight to Israel, who should provide the toughest opposition the Victorian has encountered in the Sound City. Israel has a fine record.

It was learned today that Sonny Buxton will accompany Billy. He may appear on the same card.

Arsenal To Take On West Bromwich

Former, Defending English Football Cup, Are Again Drawn Away From Home; Millwall, Third Division Contender, to Meet Manchester City

Canadian Press

London, Feb. 22.—Arsenal, English cupholder and strong favorite to win the soccer trophy for the second successive year, will again play away from home in the sixth round of the competition, March 6. The draw made today pits the Gunners against West Bromwich Albion, low-placed major league club.

In the present campaign the famous Londoners have won two of their three contests on "foreign soil." Against Chesterfield in the third round, when first division teams made their initial appearance in the contest, Arsenal won 5 to 1. On February 6 they trounced Manchester United 5 to 0 in London and Saturday outplayed Burnley 7 to 1 at Turf Moor.

Millwall, third division representatives who have registered outstanding victories over Chelsea and Derby County, entertain Manchester City and the winner of the Everton-Tottenham Hotspurs replay this week is at home to Preston North End. In the remaining encounter Sunderland will visit either Grimsby Town or Wolverhampton Wanderers.

The draw follows:

Grimsby Town or Wolverhampton vs. Sunderland.

West Bromwich Albion vs. Arsenal.

Millwall vs. Manchester City.

Everton or Tottenham Hotspurs vs. Preston North End.

Injury Fatal To Hockeyist

Hull, Que., Feb. 22.—Romeo Drolet, member of the St. Bruno de Guiges, Que., team in the Temiskaming League, died in hospital here last night from a spine injury suffered January 13 in a hockey game at Ville Marie, Que.

He was brought here January 30 after being a week in hospital at Ville Marie. Dr. Joseph Isabelle, coroner for Hull district, decided to hold an inquest at Ville Marie where Drolet's body was taken last night for burial.

B.C. BOXERS FARE BADLY

Drop Six Out of Eight Fights With University of Idaho Battlers

Moscow, Idaho, Feb. 22.—Vancouver Meraloma Athletic Club fighters today held two victories over University of Idaho boxers while six of the British Columbia invaders were nursing bruises after being decisioned or kayoed by the Varsity boys.

Frank Glover, Vancouver, fighting in the 175-pound class, and Henry Vincenzi, 147-pounder, scored the only two Meraloma victories. Vincenzi decisioned Bill Barnett Jr., and Glover won a decision over Alex Passic.

In the main event Rolly Shumway, Varsity, scored a fourth round technical knockout over Vic Rice, Vancouver. Jack Doone, Idaho, frosh, won on a forfeit from Bob McConachie of Vancouver in the 118-pound class.

Other results:

Marton Wright, frosh, scored a third-round technical knockout over Eddie Troll, Vancouver, 112.

Patsy Fitzpatrick, frosh, scored a second-round knockout over Jimmy Syme, Vancouver, 126.

Bud Benoit, frosh, decisioned Doug Powell, Vancouver, 135.

Forrest Ober, frosh, took a decision from Russ Keillor, Vancouver, 200.

All bouts were scheduled for four rounds.

Sidney Wood Is Back on Courts

New York, Feb. 22.—Blond Sidney B. Wood Jr., one of the United States best tennis players for a half dozen years, gave 1937 Davis Cup prospects a big boost today by announcing his return to competition.

Ready to start west, where he plans to begin a comeback campaign by practicing with Don Budge, the country's No. 1 player, Wood revealed that he had fully recovered his health and at the same time had strengthened his finances so he could devote plenty of time to tennis.

Short Wave Club Presents Trophy

The Burrows Cup, a perpetual trophy for short wave radio work in the city, which has been up for competition for the last four years, was presented to E. H. Cooper at the annual dinner of the Victoria Short Wave Club, Saturday evening in the Douglas Hotel.

H. J. Cunningham acted as master of ceremonies and E. K. Turner, president of the club, was chairman of the meeting, which was attended by a large number of members and friends.

Motion pictures of British Columbia industrial scenes were shown after dinner, and a demonstration of the oscilloscope, which detects and measures faults in radio apparatus, was given by Mr. Walsh. Members entered into general discussion for the remainder of the evening.

PLAY FINALS THIS EVENING

New Champions of Willows Badminton Club Will Be Crowned

Finals of the Willows Badminton Club championships will be staged tonight, starting at 7 o'clock. At the conclusion of play the trophies will be presented to the new titleholders.

Starting at 8 o'clock the two singles finals will be run off. In the men's event, Don Davis will engage E. T. Simmons, while the women's will bring together Miss P. MacDonald and Miss M. Hughes.

Tonight's complete draw follows:

7.00—Miss P. MacDonald and Hugh MacDonald vs. Miss Barber Starkey and P. Colclough.

7.30—Misses Y. Archibald and P. MacDonald vs. Misses R. Watson and H. Banson; Misses P. Jackson and G. McCall vs. Misses Unsworth and I. Ellis; P. Colclough and C. H. Jervis Read vs. A. Mustart and T. O. D. Walton; W. Dunbar and D. Davis vs. H. MacDonald and H. Ford.

8.00—Final, ladies' singles—Miss P. MacDonald vs. Miss M. Hughes. Final, men's singles—D. Davis vs. E. T. Simmons.

8.30—Miss M. Unsworth and R. Pangman vs. Miss K. Grogan and D. Davis. Semi-finals, mixed doubles, handicap—Winners of Miss P. MacDonald and H. MacDonald and Miss Barber-Starkey and P. Colclough vs. Miss P. Jackson and W. E. Corfield.

9.00—Final, ladies' doubles, open—Misses M. Hughes and G. McCall vs. Misses D. Morley and P. MacDonald. Final, men's doubles, open—Winners of W. Dunbar and D. Davis and H. MacDonald and H. Ford vs. J. P. Phillips and R. A. Phillips.

9.30—Final, mixed doubles, open—Miss M. Campbell and P. Colclough vs. Miss P. Macdonald and J. P. Phillips. Winners of Colclough and Jervis Read and Walton and Mustart vs. J. Watson and D. Davis.

10.00—Final, ladies' doubles handicap. Final, mixed doubles handicap.

Chess Tourney Resumes Friday

The draw for the second round of the Victoria and district chess championship tournament being staged by the City Chess Club in its clubrooms, 1118 Langley Street, is as follows: L. Partington vs. N. B. Stewart, F. G. Hodsoll vs. K. S. Patrick, A. G. Moody vs. E. A. Robinson and F. Stratholt vs. E. Cox.

F. G. Hodsoll and K. S. Patrick will meet Thursday night, while the remainder will be played Friday evening at 8 o'clock.

Canadian Mark Goes As Vancouver Swimmers Dominate Gala

Betty Baggaley Sets New Record For Women's 100

Shaves Fifth of Second From Freestyle Time; Mainlanders Take Fifteen Titles

Gordon Lawrence Wins Three Races

Fifteen of twenty-one British Columbia swimming championships rested in Vancouver today after smart exhibitions by Coach Percy Norman's Vancouver A.S.C. stars and entries from that city's Crystal Club at the Crystal Garden here Saturday night.

While Bobby Hooper, husky Olympic performer, took three events, two with comparative ease, major laurels went to Mary Baggaley, Vancouver girl, swimming her first year in serious competition. The attractive seventeen-year-old who came from the prairies to paddle around on the coast a few years ago, smashed the listed native Canadian record for the women's long-tank 100 yards freestyle. Paced by the Victoria Pacific Club's Hazel Smith, Mary thrashed through the water to take the event in 1 minute 5.6 seconds, lowering the mark held by Marjorie Hutton, Toronto, by one-fifth of a second.

The same girl took the women's 400 yards freestyle, finishing alone when her opponent, Pat O'Hara, was forced from the race with an injured ankle aggravated in a turn.

PROMISING JUNIOR

Gordon Lawrence, the Victoria Y.M.C.A.'s young moose, showed exceptional promise, taking three junior championships for half of Victoria's total points. He ploughed in four feet ahead of T. Macaulay, Vancouver, to win the junior boys fifty freestyle in 26.6 seconds and swam away from the field in the junior boys 200, winning by sixty feet from Lewis Atwill, Vancouver in 2 minutes 20.6 seconds.

In the junior boys fifty yards backstroke, the local lad rounded out the evening with a hairline touch decision over Vancouver's Art Morris.

Except in the men's 100 yards backstroke, in which he was pressed by Don Davidson of the Victoria Y.M.C.A., Bobby Hooper made walkaways of his victories. He took the men's freestyle 100 and the men's 500 yards with little effort.

WINS UNOPPOSED

Ernie Peden, Pacific Club leader, who left the active diving lists some seasons ago, but entered the British Columbia title event to afford some competition for the favored George Athans of Vancouver, won the 1937 title unopposed when the mainland ace was prevented from competing through back injuries. Peden gave an exceptionally neat exhibition from the three-metre board after completing the required single dive to win the honors.

In a mild upset, Ivor Fuller beat his Y.M.C.A. teammate, Harris Munsie, in the men's open fifty yards freestyle, a non-title event. Bob Moss, V.A.S.C., finished third.

The former pair teamed with Don Davidson and Westy Clarke to score a smart Y.M.C.A. victory in the men's 200 yards relay.

Edith Gordon, Norma Scott, Joan Langdon and Mary Baggaley, Vancouver A.S.C., won the women's championship relay going away.

Tessie Lee-Warner took the other championship win for Victoria, beating Pat Leavens of Vancouver in the women's 100 yards breast stroke.

Keen competition featured the majority of the other races in the gala, which was excellently handled by a competent list of officials.

RESULTS

The complete results follow:

FINALS

50 yards freestyle, men (open)—1 Ivor Fuller (Y.M.C.A.), 2 Harris Munsie (Y.M.C.A.), 3 Bobby Moss (Victoria A.S.C.). Time .25 4-5.

50 yards freestyle, ladies (open)—1 Mary Baggaley (Vancouver A.S.C.), 2 Hazel Smith (Victoria P.S.C.), 3 Pat O'Hara (Vancouver A.S.C.). Time .29 1-5.

50 yards freestyle, junior boys (B.C. championship)—1 Gordon Lawrence (Y.M.C.A.), 2 Terence Macaulay (Vancouver A.S.C.), 3 Ronald Smith (Vancouver A.S.C.). Time .26 3-5.

50 yards freestyle, juvenile girls (B.C. championship)—1 Betty Baggaley (Vancouver A.S.C.), 2 Audrey Aetzel (Vancouver A.S.C.), 3 Jean Dyers (Victoria A.S.C.). Time .31 4-5.

50 yards freestyle, junior girls (B.C. championship) — 1 Edith Gordon (Vancouver A.S.C.), 2 Jean Stanton (C.A.A.), 3 Norma Scott (Vancouver A.S.C.). Time .30 3-5.

50 yards freestyle, juvenile boys (B.C. championship)—1 Robert Huntington (Vancouver A.S.C.), 2 Tommy Kershaw (Y.M.C.A.), 3 Arnold Walker (Y.M.C.A.). Time .34 4-5.

100 yards freestyle, men (B.C. championship)—1 Bobby Hooper (Vancouver A.S.C.), 2 Bobby Moss (Victoria A.S.C.), 3 Ivor Fuller (Y.M.C.A.). Time .57 4-5.

100 yards freestyle, ladies (B.C. championship) — 1 Mary Baggaley (Vancouver A.S.C.), 2 Hazel Smith (P.S.C.), 3 Noel Oxenbury (C.A.A.). Time 1.05 3-5.

200 yards freestyle, junior boys (B.C. championship) — 1 Gordon Lawrence (Y.M.C.A.), 2 Lewis Atwill (Vancouver A.S.C.). Time 2.20 3-5.

200 yards freestyle, junior girls (B.C. championship)—1 Joan Langdon (Vancouver A.S.C.), 2 Jean Stanton (C.A.A.), 3 Margaret Hamilton (C.A.A.). Time 2.45.

100 yards backstroke, men (B.C. championship) — 1 Bobby Hooper (Vancouver A.S.C.), 2 Don Davidson (Y.M.C.A.). Time 1.10 3-5.

100 yards breastroke, ladies (B.C. championship)—1 Theresa Lee-Warner (Victoria A.S.C.), 2 Patricia Leavens (C.A.A.). Time 1.34 1-5.

3-metre diving, men (B.C. championship)—Ernie Peden (Pac.).

500 yards freestyle, men (B.C. championship) — 1 Bobby Hooper (Vancouver A.S.C.), 2 Jack Tyldsley (C.A.A.), 3 Bobby Moss (Victoria A.S.C.). Time 6.20 3-5.

400 yards freestyle, ladies (B.C. championship)—Mary Baggaley (Nanaimo A.S.C.). Time 5.36 2-5.

50 yards breastroke, junior girls (B.C. championship)—1 Joan Langdon (Vancouver A.S.C.), 2 Molly White (Pacific S.C.), 3 Patricia Leavens (C.A.A.). Time .39 3-5.

50 yards backstroke, junior boys (B.C. championship)—Gordon Lawrence (Y.M.C.A.), 2 Arthur Morris (C.A.A.), 3 Frank Collins (Vancouver A.S.C.). Time .34 1-5.

200 yards breaststroke, men (B.C. championship)—1 Tom Cox (C.A.A.), 2 Len Stark (Y.M.C.A.). Time 3.00.

100 yards backstroke, ladies (B.C. championship) — 1 Noel Oxenbury (C.A.A.), 2 Rae Saunders (Victoria A.S.C.), Mary Doidge (Pac. S.C.). Time 1.20 4-5.

50 yards breaststroke, junior boys (B.C. championship)—1 Jack Pomfott (Vancouver A.S.C.), 2 Herb Hartnell (Pac. S.C.), 3 Tommy McMartin (V.A.S.C.). Time .36 1-5.

50 yards backstroke, junior girls (B.C. championship)—1 Jean Stanton (C.A.A.), 2 Joan Langdon (Vancouver A.S.C.), 3 Olive French (Y.M.C.A.). Time .36 3-5.

200 yards relay, men (B.C. championship)—1 Victoria Y.M.C.A., 2 Vancouver A.S.C., 3 Victoria A.S.C. Time 1.47 4-5.

200 yards relay, ladies (B.C. championship)—1 Vancouver A.S.C., 2 Victoria A.S.C., 3 Pacific. Time 2.7.

HEATS

50 yards freestyle (first heat)—1 Harris Munsie (Vic.), 2 Bobby Moss (Victoria A.S.C.), 3 Dick Cline. Time .26 1-5.

50 yards freestyle (second heat)—1 Jack Tyldsley (C.A.A.), 2 Ivor Fuller (Y.M.C.A.). Time .26 2-5.

50 yards freestyle, boys (first heat)—1 Terrence Macaulay (Vancouver A.S.C.), 2 Frank Collins (Vancouver A.S.C.). Time .27 2-5.

50 yards freestyle, boys (second heat)—1 Gordon Lawrence (Y.M.C.A.), 2 Ronald Smith (Vancouver A.S.C.). Time .27 2-5.

50 yards freestyle, boys (third heat)—1 Arthur Morris (C.A.A.), 2 Jack Pomfott (Vancouver A.S.C.). Time .29.

50 yards freestyle, juvenile girls (first heat)—1 Audrey Aetzel (Vancouver A.S.C.), 2 Jean Dyer (Victoria A.S.C.). Time .38 1-5.

50 yards freestyle, juvenile girls (second heat)—1 Betty Baggaley (Vancouver A.S.C., 2 Margaret Hamilton (C.A.A.). Time 31 3-5.

50 yards freestyle, junior girls (first heat)—1 Edith Gordon (Vancouver A.S.C.), 2 Jean Stanton (C.A.A.). Time .30 2-5.

50 yards freestyle, junior girls (second heat)—1 Norma Scott (Vancouver A.S.C.), 2 Ethel Symes (Vancouver A.S.C.). Time .32 2-5.

Young Swimmer Is Recovered

John Hunter, sixteen-year-old Vancouver boy who was seized with severe cramps at Saturday's B.C. championship gala in the Crystal Garden, was up and about again today.

The young swimmer who has been living in Victoria for the last few weeks was competing in the junior boys' fifty yards breaststroke championship when he tied up close to the ladder. Hauled from the water, he failed to respond to emergency treatment and remained unconscious for several hours before recovering.

Province Cagers Defeat Davidans

Vancouver, Feb. 22.—Vancouver Province took a 39 to 35 win from the touring House of David basketball team here Saturday night. Each squad had collected 21 points at half-time, the Province team outscoring its bewhiskered opponents in the last period, 18 to 14.

Jack Purvis counted eleven points and Bob Osborn nine for the local players, while Swede Olsen scored ten for the Davids.

Trail Ice Squad Loses to Nelson

Nelson, Feb. 22.—Trail Smoke Eaters went down to defeat 2 to 1 here Saturday night before the onrush of Nelson Maple Leafs in the first game of the West Kootenay Hockey League play-offs. The next game of the best-three-out-of-five game series will be played in Trail tomorrow.

Clicking With Montreal Maroons

Two reasons for Montreal Maroons' good showing in the National Hockey League campaign are Earl Robinson, speedy winger, left, and Marvin "Cyclone" Wentworth, defenceman, right. Wentworth is one of the highest scoring defence players in the major circuit.

Canada-England Continue Drive

Sweep Through Contending Clubs in World Amateur Hockey Championship at London; Kimberley Defeats Czechoslovakia 3 to 0; Britons Win By Like Score

London, Feb. 22.—Undefeated in four games, Canada and England meet Germany and Poland, respectively, tonight as they continue to drive toward the match that all English fans are awaiting, the Canada-England game in the final round of the world hockey championship.

On Saturday Kimberley Dynamiters, representing Canada, had to go all out to defeat Czechoslovakia in the opening game of the second round of the title event. Goals by Jack Botterill, who scored twice, and Jack Forsey gave the Canadians their margin, but only poor finish round the nets kept the Europeans scoreless.

Meanwhile England downed Switzerland, also 3 to 0, for the fourth game that Jimmy Foster of Moncton had scored a shutout. He came through the three games of the first round without being scored on.

In the other Saturday games, Poland, the surprise team of the series, defeated Hungary 4 to 0, while Germany defeated France 5 to 0. Poland has had only one defeat, 8 to 2 by Canada in the first round, and has the distinction of being the only team that has scored on Kenny Campbell of the Dynamiters in four games.

HOCKEY STANDINGS

NATIONAL LEAGUE

Canadian Section

	W.	L.	D.	F.	A.	P.
Canadiens	22	12	4	102	88	48
Montreal	16	15	8	89	84	40
Toronto	16	19	3	96	98	35
Americans	12	23	4	87	122	28

American Section

	W.	L.	D.	F.	A.	P.
Detroit	20	10	8	105	76	48
Boston	18	15	6	91	94	42
Rangers	16	14	9	96	83	41
Chicago	10	22	6	70	91	26

COAST LEAGUE

	W.	L.	D.	F.	A.	P.
Portland	17	12	5	78	63	39
Vancouver	14	11	8	102	79	36
Seattle	13	17	4	75	99	30
Spokane	11	15	7	68	82	29

ROLLER HOCKEY

Results of roller hockey games played Saturday follow:

Cameron's Aces 21, Ramblers 0.

Oak Bay Lions 5, Canadiens 0.

WILL CHANGE NET RANKINGS

Canadian Press

Toronto, Feb. 22.—Special committee of the Canadian Lawn Tennis Association this year will not confine ranking lists to any fixed number of players. In previous years Canada's ten best male tennis players and the ten outstanding women players were ranked.

In annual meeting Saturday, the association, which named Douglas Cameron, Vancouver, as Canada's number one male player and Miss Jean Milne, Vancouver, as the leading woman player, decided to rank men's doubles teams and, if possible, junior players, this year.

The ranking committee was authorized to name in order of merit in 1937 as many players or men's doubles teams as considered worthy of ranking. The decision was reached by the association when considering a motion by Lt.-Col. W. Arthur Steel, Ottawa.

MAY INVITE TEAMS

A proposal to invite the English Wighman Cup team to visit Montreal and Toronto next summer was turned over to the association's council for further consideration. The association may also extend an invitation to a Scottish team to visit the Dominion.

The next council session will also consider an offer from the All-India Lawn Tennis Association to present a trophy for proposed competition to establish international mixed doubles supremacy. The council was authorized to set forth the Dominion's stand regarding a proposal by the Indian association to get international sanction for a tournament open to amateurs and professionals.

R. N. Watt, Montreal, was elected president. Dr. E. W. Boak, Victoria, is western vice-president.

San Francisco, Feb. 22.—Fred Perry, English tennis star, defeated Ellsworth Vines Saturday night, 6-1, 5-7, 11-9, in the twenty-first resumption of their tennis "war" for gold.

It was Perry's tenth victory over Vines in their cross-country tour with a traveling troupe of professional players.

U.S. CAGERS WIN HANDILY

Defeat Windsor Fords 40 to 31 in First Game of World Title Series

Windsor, Ont., Feb. 22.—Los Angeles All-stars, 1936 Olympic Games basketball champions, defeated Windsor Fords, their Olympic rivals, 40 to 31 Saturday in the first game of a best-of-three series for the Jacob France Trophy, emblematic of the world's amateur championship. The teams clash again tonight, with a third game, if necessary, tomorrow.

Playing before a crowd of close to 2,300, the Olympians baffled Fords with block plays and fast overhand passes to lead 22 to 9 at halftime.

The Californians took the lead after two minutes of play, when Frank Lubin evaded his check to drop in the first basket. They were never headed, and Lubin, although shadowed throughout the game, scored fifteen points to lead both teams.

Windsor appeared to take new life when Willie Rogin, Assumption College star drafted for the series, made his appearance in the lineup in the second half.

Teams and scores follow:

Los Angeles—Guards, Swanson 4, Shy 2; centre, Lubin 15; forwards, Knowles 3, Mollner 2; subs, Hupp 10, Nix 4, Goldstein 0.

Windsor—Guards, Wiseman 3, Nantais 0; centre, Aitchison 0; forwards, Stewart 7, Allison 8; subs, Rogin 5, Meretsky 6, Dawson 2, Sherman 0.

Officials—Eddie Powers and George Dufour, Detroit.

Dominoes Win in Slow Exhibition

Defeat Seattle Willoughby Cleaners 28 to 21 After Spotty Basketball Performance; Victoria Sons of Canada Turn Back Duncan 32 to 23

Rallying in the last ten minutes to flash something like their regular form, Victoria Dominoes won another inter-city exhibition basketball game at the High School gym Saturday night, turning back Seattle Willoughby Cleaners 28 to 21. Although it was a hard game neither club corked much basketball and the engagement was one of the poorest seen here this season. A small crowd attended.

In the preliminary the Victoria Sons of Canada defeated Duncan 32 to 23 in the first of a two-game home and home total point series for the lower island intermediate A boys' championship.

Dominoes just had one of their bad nights. Their ball-handling was faulty and their shooting spotty. The usually reliable Art Chapman was fumbling the ball all evening and, although he scored ten points to top the locals, his playing was certainly nothing to write home about. His teammates were just as bad, especially in the first half. The Seattle players tried hard, but their shooting was poor and they passed up many set-ups. O'Neill and Voelker shared scoring honors for the invaders with six points apiece.

SLOW SCORING

Scoring in the first half was slow, with the Dominoes holding a 10 to 7 margin at the half.

With the start of the second half the visitors made a game attempt to stow the game away. Lyons potted a beauty to put Willoughby within a point of the Dominoes. The same player got home a line shot and the clubs were deadlocked 10 to 10, after three and a half minutes.

Art Chapman got a basket to regain the lead only to have Lyons invert two more free pots and even matters. Art Chapman cut loose with a one-hander from centre court, and it never touched the iron for two points. O'Neill scored with Art Chapman draped around his neck to make it 14 to 14.

Seattle went into the lead momentarily on Voelker's basket. Taylor intercepted to score easily and followed it with another two points to give Victoria a margin Taylor again got in close to get his third straight basket. From that point until the finish the Dominoes were never in danger.

SONS WIN

After allowing Duncan to creep within a lone point of them 12 to 11 early the second half, the Sons of Canada put on a scoring spree to gain a nine-point lead over the up-islanders in their island play-off clash.

Barbour and Turner led the Sons' scoring parade with twelve and ten points, respectively. Whan was top man for Duncan with eight.

Bob Macmurchie and G. Timothy refereed the preliminary with the former and Tommy Macedo handling the Dominoes-Willoughby battle.

The teams and scores follow:

Dominoes—Taylor (7), Davies (4), Mottishaw, Webster, A. Chapman (10), Rowe (3), Kinnear, Coates, C. Chapman (4) and Noakes.

Willoughby Cleaners—Lyons (5), Andrews, Tomalin (2), O'Neill (6), Voelker (6), Sigurdson (2).

Duncan Maenuds — Bonner (1), Mottishaw (5), Whan (8), Bennington, Williams (2), Kyle (5), Simpson (2).

Sons of Canada — Turner (10), Price, Jackson (6), Barbour (12), Walker, Smart (2), Noel, Spark (2).

Canadian Tennis Meet at Toronto

Toronto, Feb. 22.—Canadian 1937 tennis championships will be held at Toronto Cricket Club July 26 to August 7, the annual meeting of the Canadian Lawn Tennis Association decided Saturday. Dates were extended by one week to relieve congestion of schedules.

Rifle Shooting

Results of the weekly shoot held by the Rainbow Rifle Club Saturday follow:

CLASS "A"

F. Gwilt	95
C. Norman	94
H. Brown	91
A. MacGregor	90
R. Mann	90
W. Pollard	90

CLASS "B"

G. Enoch	90
D. Holmes	89
P. Moffit	89
C. Bates	88
P. MacKenzie	86
A. Andrews	85

CLASS "C"

W. Sommerville	90
L. MacGregor	85
L. Mann	85
G. Morrison	85
Miss V. Andrews	80
E. Syme	80
F. Greensmith	78
J. Smith	77
D. Lawrence	73

The Finest Suit You Can Buy

Perfect fit . . . plus the finest of imported cloths . . . combine to make a suit tailored by Lombardi's the finest clothes you can buy. Tailored throughout BY HAND (to your own measurements), a suit by Lombardi's offers all the refinements of style, cut and tailoring the well-groomed man could desire. Come in and let us show you the new cloths for spring and summer. You will find this custom tailoring (Lombardi's service, by the way, is exclusive at Wilson's) decidedly moderate in price.

W. & J. WILSON

Men's and Boys' Clothes Since 1862
Ladies' Sports Apparel—Dack's Shoes

1217-21 GOVERNMENT ST. G 5013

BELA LANAN—COURT REPORTER

Founded on Actual Court Records and You Can Be the Judge

By L. Allen Heine

NOW IS THE TIME TO HAVE SAILS FOR YACHT OR BOAT MADE—AND AWNINGS FOR STORES REPAIRED OR RENEWED
F. JEUNE & BRO. LTD.
570 JOHNSON STREET PHONE G 4632

NEW SHIPMENT OF
Eight o'Clock DRESSES
Made of exceptionally good-wearing cotton prints; smartly trimmed with organdie or pique.
1.69 and 1.95
DICK'S
1324 Douglas St. Phone E 7552

Brokers' Trial Is Adjourned

Speedy trial of R. E. A. Diespecker and Gordon R. Mason on charges arising out of alleged theft of securities was adjourned until 10 o'clock tomorrow morning after it opened in the County Court today.

It is understood a date will be set tomorrow for the proceedings.

Disagreement started this morning when R. C. Lowe, representing the Crown, declared depositions on the case were incomplete.

H. A. Maclean, K.C., for the defence, contended Mr. Lowe's move to enumerate charges was out of order and that his clients should be tried only on the charge for which they were committed and on which they elected.

Mr. Lowe expressed his willingness to prefer new charges against the pair.

Mr. Maclean claimed Mr. Lowe was attempting to mislead the court, that he had jumbled the original charge and added others. He declared Mr. Lowe's action "foul, dirty and contemptible."

Mr. Lowe told the court Mr. Maclean had not been taken by surprise and that the Criminal Code permitted entry of charges after commital on depositions. He asked for a remand for a week from Wednesday, to which Mr. Maclean strenuously objected.

WILL PLAY AT COLWOOD

Course Will Be in Shape For Tournament Opening Next Monday

The ninth annual Empress Winter Golf Tournament will be played as scheduled over the Royal Colwood Golf Course, it was decided today at a luncheon meeting of the tournament committee held at the Empress Hotel.

The golf tournament will open at Colwood on Monday next.

It was feared that the event would have to be transferred to the Oak Bay course of the Victoria Golf Club owing to the frozen and snow-covered fairways at Colwood.

The course, however, is rapidly thawing out, and it was claimed that it would be ready for play by Friday next. With this assurance the committee had no hesitation in adhering to the original fixture.

Those attending the luncheon today were: J. Graham Graham, president of the Royal Colwood Golf Club; E. N. Horsey, captain of the Colwood club; J. Harold Wilson, captain of the Victoria Golf Club; H. H. Richardson, J. Macfarlane, G. Terry, E. D. Todd, W. B. Wilson, Capt. J. V. Pearkes, L. D. Rines, J. D. D. Campbell and J. K. Hodges.

Mrs. J. K. Mitchell, acting captain of the Victoria Golf Club; Mrs. Charles E. Wilson and Mrs. H. F. Crowe, were also in attendance.

Two leaders of the Salvation Army, Lieut.-Col. Walter Peacock and Brig. William Dray, are here today on business from Toronto. This evening at 8 o'clock they will conduct a service of all the Salvation Army forces of the city, in the Broad Street Citadel. The band, the Songsters' Brigade and the Young People's Singing Company will join in the welcome to the Toronto officers. The public is invited to attend.

Bicycle Outer Tires
On Sale at 85c
FIVE DAYS ONLY
AARONSON'S 1328 Govt. St.

BLUSO
THE WORLD'S BEST WASHING, BLEACHING, CLEANING AND ALL-ROUND HOME CLEANSER. Ask your tradesman today. 15c. pkt.
Manufactured in the British Empire
Local Wholesaler
COLUMBIA PAPER CO. G 1164

WE BUY OLD GOLD
PACIFIC JEWELRY AND LOAN CO.
Licensed Pawnbrokers
1212 BROAD ST. G 2724

MAY MOVE ON PLAN TONIGHT

Indications Point to Action on Fortin Scheme at Council Meeting

Prospects of definite action being taken by the City Council on the adoption or rejection of the Fortin refunding scheme appeared likely today, with indications pointing to some motion being introduced at tonight's meeting of the City Council.

Questioned on the matter today, Alderman J. D. Hunter, chairman of the finance committee, stated his group would give the matter consideration again this afternoon before deciding definitely whether or not to introduce it at the council meeting.

The majority of the council announced some time ago their stand for the unwilling acceptance of the scheme, but since that time no official action has been taken.

With the scheme a vital factor in this year's budget, the council is expected to avoid further delay on the issue in order to facilitate the more complete drafting of the estimates.

In College Play

Miss Joyce Harvey, shown above, plays the role of Mrs. Radfern in the Victoria College production of Priestley's "Laburnum Grove."

FORESTERS AT MEETING HERE

B.C. Service to Mark Twenty-fifth Year; Discuss Problems

Conservation, reforestation, fire prevention and allied problems of British Columbia's big forest resources are under scrutiny at a conference of the B.C. Forest Service officials, which opened at the Legislative Buildings this morning.

District foresters from all over the province and headquarters officials are attending with E. C. Manning, chief forester, presiding. Meetings will continue during the week on various phases of general forest policy.

Experts from outside services have been invited to speak. They include: W. B. Osborne, of the United States forest service at Portland; T. P. Bliergen, director of the forest service of Alberta; Ralph Hopping, Dominion entomologist at Vernon, on forest insect control; W. H. Kilby, superintendent of fire protection for the C.N.R. at Winnipeg, and C. F. Cowan, of the Washington Forest Fire Association.

On Friday night the meetings will be concluded at a banquet celebrating the twenty-fifth anniversary of the foundation of the B.C. Forest Service. The forestry officials will be hosts to leaders in the industry and others who have assisted in the work of the branch. H. R. MacMillan, first chief forester of the province, will be the featured speaker.

Improvement In Tax Collections

A slight gain in the collection of prepaid taxes in the city was reported last week, when figures were compared with those of last year. The total for the year to date, however, remains considerably below that of the similar time in 1936.

Arrears collections continued to show gains over 1936 with the total last Saturday standing at $28,262 against $25,900 on February 20, 1936.

In the prepaid lists the gross figure for 1937 to date stands at $365,396 against $398,810 at February 20, 1936.

The annual reunion dance for former pupils of Quadra Echool will be held on Friday evening at 9 o'clock. Prizes will be given for the spot, card and statue dances. There will be cards for those who do not care to dance. A three-piece orchestra will furnish the music.

D. R. McIntosh of the Foot Health Shop has left for San Francisco to attend the Orthopedic Institute School for a post graduate course. The lectures will be conducted by well-known osteopathic physicians of Canada and the United States, including Dr. William A. Ellis and Dr. Heist. The school will be held in the St. Francis Hotel and will take about a week.

NEWS IN BRIEF

A request from the Victoria Musical Festival Association for a grant of $25 was received at the City Hall today.

A permit for $1,400 alterations to the premises at 1170 Yates Street was issued Saturday to J. Dooley. The work will be done by day labor.

An executive meeting of the Victoria Ratepayers' Association will be held in the council chamber of the City Hall on Friday evening, at 8 o'clock. All members are requested to attend.

Owing to weather conditions, the February social of the Ward 4 Liberal Association has been cancelled, but members are requested to support the Victoria Liberal Association dance at the A.O.F. Hall Saturday evening.

A copy of the refunding agreement reached between the city of Petersburg, Florida, and its bondholders, was received by the city from John Dean today. The document was accompanied by a magazine in which the refunding scheme was explained in fuller detail.

An improvement in city health conditions was reported by Dr. Richard Pelton today, following compilation of figures for communicable diseases reported to the city health department last week. There were but ninety-five cases of measles, eight of mumps, two of chicken-pox and one each of scarlet fever and influenza reported.

"Fossil Weather" is the title of a Royal Astronomical Society lecture to be given by Rev. Robert Connell, M.P.P., on Wednesday evening. The speaker will discuss the ancient climate of southern Vancouver Island. The public is invited to attend the meeting, which will begin at 8 o'clock at the Y.W.C.A. parlors.

The Victoria and Islands Branch, Canadian Authors' Association, will meet in the Women's Institute Rooms Thursday evening at 8 o'clock. A craft talk will be given by Miss Sarah Jean McKay, and Rev. J. P. Hicks will contribute a paper. A round-table talk will be held in which each member will be asked to tell some amusing incident in connection with sending out manuscripts.

Choirs assisting at St. John's Church on Tuesday evening, when there will be a service of choral evensong at 8 o'clock, are asked to assemble in the crypt schoolroom not later than 7.45 o'clock. This service marks the assembling of clergy and lay delegates from every parish in the diocese for the thirty-sixth session of the Anglican Synod. The address will be given by the Very Rev. Charles McAllister, D.D., dean of Spokane, one of the leading preachers in the Pacific Northwest. It is asked that the general public will bring their hymn books if possible.

Objection to the proposed action of the city's public works committee in recommending to the City Council the acceptance of a tender for cement from Evans, Coleman and Johnson Bros. Ltd., is voiced in a letter received at the City Hall today from H. A. Burnett, manager of the Island Building Supply Company. The writer points out that his tender was the lowest submitted, and, as that of a local firm, should have been given consideration although the product was made in Britain.

Overnight Entries At Santa Anita

First race—Three furlongs: Alston 118, Teddy's Comet 118, Gold Drop 118, Can't Wait 118, Flying Zac 118, Cue Ball 118, Greenski 118, Andar 118, Joe Schenck 118, Rich Daddy 118, Peter P. 118, Prince Tempo 118, Bright News 118, Wacky Jack 118.

Second race—Six furlongs: Bon Led 100, Cantrip 108, Heroakel Conard 108, George's Heir 113, Berenda 108, Sky Brush 104, Rare Tree 115, Bonagal 117, San Rafael 113, Rose Crystal 108, Princess Ora 108, Vermont Rose 108.

Third race—Mile and one-sixteenth: Wrackfield 105, Reluctance 105, Totem Pole 105, High Haste 105, Kitty Oboyle 10, Lady Valerous 105, Princess Megan 10, Queenful 110, Madcap Yankee 110, Sciva 114, Lady Lakeside 104, Sky Breeze 112.

Fourth race—Six furlongs: Nonane 110, Pipe Down 115, Hermosillo 118, Lady Bessie 113, Teddy Beau 113, Flying Belle 113, English Accent 113, Victorian Star 118, High Pressure 118, Pipers Tune 113.

Fifth race—six furlongs: Davidor 102, Blue Armor 114, Down Under 112, Grog 107, Princess Athene 113, Billy I. 105, Hat Check 114, Kent 104, Grey Streak 110.

Sixth race—Mile and one-sixteenth: Weston 114, Giant Killer 108, King Kong 112, Grand Manitou 116, War Glory 112, Ann Oruley 112.

Seventh race—Mile and one-sixteenth: Royal Blunder 112, Flashing Colors 110, Barnsley 104, Advancing 106, Noble Count 116, Arson 108.

Eighth race—Mile and one-sixteenth: Almaha 109, Fanfern 100, Portden 109, Rodney Pan 108, Borsodi 110, Paradun 110, Lady Flinders 105, Distribute 110, Red Neck 114, Ebony Lady 104, Sickle Bill 112, Dokas 105.

DEFENCE VOTE IS CRITICIZED

Canadian Press

Ottawa, Feb. 22. — First Liberal attack on the defence estimates came in the House of Commons this afternoon when Pierre Gauthier, Portneuf, moved to reduce a vote of $2,816,950 for engineer services and works by $1,867,850, the amount of the increase over last year's vote. The motion was seconded by Wilfrid Lacroix, Liberal, Quebec-Montmorency.

Thrown Through Window of Car

Miss Eleanor Trotter Has Close Call in Sooke Road Accident

Arthur Leason, Pandora Avenue, suffered a severe hand injury and Miss Eleanor Trotter escaped practically unhurt when she was hurled through a window as the car in which they were passengers skidded and overturned on the Sooke Road on Saturday night.

Mr. Leason's hand was badly cut and required twenty stitches.

According to provincial police the car was driven by Howard Anderson, 1857 Fern Street, and the passengers were Mr. Leason, Miss Trotter and Miss Vera Sinclair. The latter and Mr. Anderson were uninjured.

Miss Trotter was sitting in the front seat with Mr. Anderson.

As the machine skidded it left the road in front of Hatley Park and crashed into the fence surrounding the Colwood Golf Club. The force of the skid turned the machine completely around and on its side as it left the road and Miss Trotter was thrown across Mr. Anderson and through the left window of the car. She suffered only minor cuts and bruises.

Constables E. Holm and A. J. Dillabough attended from divisional headquarters and on their arrival the car was lying on its side facing towards Victoria.

Synod Session Opens Tuesday

Annual Meetings Will Start With Special Service; Business Wednesday

With 143 delegates from the clergy and laity of Vancouver Island and the Gulf Islands attending, the thirty-sixth annual meeting of the Synod of the Diocese of Columbia will begin tomorrow evening. It will be the first session of the Synod to be presided over by Bishop H. E. Sexton.

The meetings will open with a special evensong service at St. John's Church at 8 o'clock tomorrow, open to the public as far as the seating accommodation will permit.

Very Rev. Charles McAllister, D.D., Dean of Spokane, reputed to be one of the most eloquent preachers on the Pacific Coast, will deliver the sermon at the service which will open with a procession of the vested choirs of the Victoria rural deanery, the robed clergy and the Bishop from the vestry to their stations.

BUSINESS SESSIONS

The business sessions of the Synod meeting will start at 10.30 o'clock Wednesday morning in the Memorial Hall, and will continue probably until Thursday evening, although there is provision made for the holding of further discussions on Friday if the agenda is too long to be completed in the two days.

A choral celebration of Holy Communion will be held in Christ Church Cathedral on Wednesday morning at 9.30 o'clock. On Thursday there will be a Communion service in the Cathedral at 8 o'clock in the morning, followed by matins at 9.30 o'clock and the resumption of the business sessions at 10 o'clock.

The bishop will deliver his charge to the Synod on Wednesday morning.

DISCUSS PENSION PLAN

Principal discussion at the Synod meetings is expected to centre around the new pension fund canon, a plan to provide pensions for aged and disabled bishops and clergy and widows and orphans of bishops and clergy in the diocese.

The Synod will open its proceedings with an expression of loyalty to King George VI.

There is a possibility the subject of the provincial government's health insurance scheme may be raised. A committee of the Synod has discussed the matter with the Health Commission, and has been informed that clergy come under the provisions of the act.

Other business before the Synod will include the consideration of a number of motions and resolutions, the election of clerical and lay secretaries and the appointment of delegates to the General Synod which will meet in Halifax at the end of August.

The Diocese of Columbia covers Vancouver Island and the Gulf Islands. There are four Anglican dioceses on the mainland of British Columbia: New Westminster, Caledonia, Cariboo and Kootenay.

A remand until tomorrow morning was granted Ram Singh, an East Indian, charged with running over a fire hose while engines were attending a fire at Government and Pembroke Streets. The accused pleaded not guilty.

City police today are searching for a Chrysler sedan, owned by Maurice Thomas, 340 Irving Road, which he reported stolen yesterday evening from Balmoral Road. The car carries the 1937 license number 4584.

Last Week For 1936 Licenses

Motorists of British Columbia were warned today that they must display 1937 license plates next Monday or they will be liable to prosecution. No period of grace will be allowed after the 1936 license expires on February 28. To accommodate car owners who may find it difficult to secure their plates during the week the Motor Record Office will remain open until 5 o'clock next Saturday afternoon.

Obituary

GRACE DOROTHY GUYTON

Many sorrowing friends attended the funeral of Miss Grace Dorothy Guyton Saturday afternoon, Rev. J. B. Rowell conducting the service. The hymns, "Jesus, Thou Joy" and "Jesus, These Eyes Have Never Seen," were sung. An abundance of beautiful flowers was received. The following acted as pallbearers: Albert J. Lock, John A. Vallance, A. Burt, L. McKnight, William A. Hick and J. B. Clark. The remains were laid at rest in Colwood Burial Park.

MRS. LEONARD WRINCH

The death occurred at Hazelton on Saturday, after a long illness of Mrs. Leonard Wrinch, aged twenty-eight years, eldest daughter of the late A. Mainwaring Johnson, K.C., and Mrs. Johnson, Linden Avenue, Victoria. Born in Nelson, she received her education at St. Margaret's School, later graduating from the Royal Jubilee Hospital training school for nurses. She is survived by her husband, Dr. Leonard Wrinch, and little daughter, Mary, and her mother and two sisters, the Misses Jean and Gretchen Johnson, Victoria.

MARY ELLEN WATKINS

A large number of friends attended funeral services Saturday afternoon for Mrs. Mary Ellen Watkins of Rowland Avenue, Saanich. Many beautiful floral tributes were received. Rev. W. Allen conducted an impressive service, during which two hymns, "Nearer My God to Thee" and "Abide With Me" were sung. Frank Tupman rendered as a solo "When the Day of Toil Is Done." The remains were laid to rest in the Royal Oak Burial Park, and the following acted as pallbearers: C. A. Unwin, F. L. Kitto, Joseph Harper, Jack Smith, E. R. Callaghan and O. T. Aspray.

ANNE DYMOND

Many friends attended the funeral of Miss Anne Dymond, which took place Saturday afternoon. Rev. F. L. Stephenson conducted the service, during which the hymns, "Peace, Perfect Peace" and "Abide With Me," were sung. Interment was in Colwood Burial Park, with the following as pallbearers: J. Bryant, L. Luscombe, W. Dawson and T. Wallace.

DONALD GRANT RODDICK

Funeral services for Donald Grant Roddick, who passed away Friday at New Westminster, aged forty-six, will take place tomorrow afternoon at 2 o'clock at McCall Bros.' Funeral Home. Rev. W. R. Brown will conduct the service, after which interment will be in Colwood Burial Park.

Mr. Roddick was born in Stirling, Scotland, and had resided in the province for three years. He is survived by his parents, Mr. and Mrs. Johnstone Smith Roddick of 342 Michigan Street; one brother, Stanley Robert, London, England, and one sister, Mrs. H. A. Johnston, Calgary, Alberta.

KATIE ELIZA THAME

Last rites were held Saturday afternoon under the auspices of the Christian Brotherhood for Mrs. Katie Eliza Thame. A duet, "The Old Rugged Cross," was sung, and also two hymns, "Jesus, Lover of My Soul" and "Forever With the Lord." The casket and hearse were banked with beautiful floral tributes. A delegation from the daughters of St. George was present. The following were the pallbearers: Thomas Miller, William H. Marlow, C. H. Bowes, A. V. Enhirst, W. McKinnon and David Donaldson. At the graveside the hymn, "Till He Come," was sung. The remains were laid at rest in the family plot in Ross Bay Cemetery.

EMILY WEBB

Funeral services for Mrs. Emily Webb were held this morning at 10.30 o'clock in the presence of a large circle of sympathizing friends. Rev. E. F. Church conducted an impressive service and the remains were laid at rest in the family plot at Ross Bay Cemetery. The following acted as pallbearers: Arthur Mann, Bernard, John and Leslie Clarke.

JOHN THOMAS

John Thomas aged eighty years, passed away yesterday at St. Joseph's Hospital.

Mr. Thomas was born at Llanfair County, Caereinion, North Wales, and had resided in this city for twenty-five years.

He is survived by a daughter, Mrs. Percy Davis, in Winnipeg; a daughter in Liverpool, England, and a daughter at Coventry, England; also two sons, William, at Lulu Island, and Harold of Chicago; also one sister, Miss M. A. Thomas, in Wales.

Mr. Thomas was a member of the Metropolitan United Church and the Welsh Society. Funeral services will be held Wednesday afternoon at 3 o'clock from the S. J. Curray and Son Funeral Home. Rev. E. F. Church will officiate and the remains will be laid to rest in Ross Bay Cemetery.

CARRIE ELIZABETH CARTHEW

Mrs. Carrie Elizabeth Carthew, widow of John A. Carthew, passed away yesterday at the residence, 224 Kingston Street, aged seventy-seven years. She was born in Fenton, Ill., and had been a resident of Victoria for fifty-two years, and leaves one daughter, Mrs. Ivy Gertrude Faynton, Inverness, B.C., and one son, Ross William Carthew, in Victoria. Funeral services will be held from Hayward's B.C. Funeral Chapel on Thursday afternoon at 2 o'clock. Interment will be in the family plot in Ross Bay Cemetery.

SARAH COFFEY

Relatives and friends attended funeral services Saturday afternoon for Miss Sarah Coffey. Dr. W. G. Sipprell conducted a sympathetic service during which one solo, "Abide With Me," was sung. The remains were laid to rest in the family plot at Ross Bay cemetery.

ARTHUR HERRIOTT

At the family residence, 1408 Taunton Street, yesterday the death occurred of Arthur Herriott, aged fifty-one years. He was born in Brighton, England, and had been a resident here for forty-nine years, except during his period of service overseas. He is survived by his widow and three sons, Arthur Gordon, Leslie Raymond and Norman Miles, at home, and one brother, Edward, in Port Renfrew, and one sister in Edmonton. He was a member of the Britannia Branch, Canadian Legion. Funeral arrangements will be announced later.

MIYOKO KAKUNO

The death occurred yesterday at the Royal Jubilee Hospital, at the age of twenty-five years, of Miyoko Kakuno, wife of Mr. Sidney I. Kakuno of Cordova Bay. Born at Steveston, B. C., the deceased had been a resident of this city for five months. She is survived by her husband and her father, K. Okano of Ganges. The remains are resting at the Sands Mortuary Chapel, where a service will be conducted this evening at 8 o'clock.

Funeral services will be conducted tomorrow afternoon at 2 o'clock, Rev. Y. Agura will officiate and the remains will be laid to rest in Royal Oak Burial Park.

HOTELS LOOK TO BIG YEAR

Unusually Large Visitors' Lists Over Week-end Seen As Indication

"If the rush starts in this sort of weather, what is it going to be like when it is fine," was the question which Victoria hotelmen were asking this morning as they surveyed some of the largest visitors' lists ever seen at this time of year.

The Washington's birthday holiday in the United States today was chiefly responsible for the rush, making a long week-end, but the influx of visitors was out of all proportion to other long week-ends at the same season in previous years.

Registrations at the Empress Hotel over the week-end were heavy, with many visitors from across the border, chiefly Seattle and neighboring points, for the celebration of Washington's birthday.

The list included a group of naval officers and their wives from the U.S.S. aircraft carrier Lexington, and other units of the Pacific fleet at present stationed at the Bremerton Navy Yard.

J. K. Hodges, manager of the Empress, said preparations were being made for a particularly busy period over the next week-end, with a large number of delegates coming in for the Pacific Coast Surgical Association's convention on Thursday, and the Empress Winter Golf Tournament opening March 1.

The Dominion Hotel this morning had a waiting list of commercial travelers, who arrived to find their usual rooms occupied by United States visitors. There were thirty-four registrations from Seattle and Tacoma alone over the week-end at the Dominion, on top of the regular influx of prairie visitors, which is well under way at present.

William Clark, manager of the hotel, saw in the heavy week-end arrivals an indication of a summer season which would far surpass even the 1929 level, equalled last year. His chief worry at present is how to cater to the technical crews and actors of Central Films Limited, expected here shortly, and the unusual spring crowd at the same time.

The Strathcona Hotel's registrations covered the best part of a page of the register on Saturday and yesterday, and were far in excess of anything seen for many years, according to W. W. Martin.

W. T. PHILLIPS DIED SUNDAY

Well-known Esquimalt Resident Succumbs After Heart Attack

William Thomas Phillips, a well-known resident of Esquimalt for many years and a prominent figure in Masonic circles, passed away yesterday at his home, 519 Lampson Street, after a heart attack, following a brief illness.

Born at St. Mary Cray, Kent, England, on September 10, 1871, Mr. Phillips enlisted in the Royal Engineers and came to Canada in that corps in 1892, being first stationed at Halifax. He came to Esquimalt in 1894, and took his discharge as a non-commissioned officer in 1899, then became a member of the clerical staff of the Department of Militia and Defence at Esquimalt, and was accountant of stores at Signal Hill at the date of his death.

Mr. Phillips had a distinguished Masonic career, being three times Worshipful Master of United Service Lodge No. 24, A.F. and A.M., as well as holding various offices in the Grand Lodge of British Columbia, including that of District Deputy Grand Master. He was representative of Grand Lodge of South Australia, and held the rank of Past Senior Grand Warden in that Grand Lodge; Past Grand "Z" of the Grand Chapter of Royal Arch Masons of British Columbia, and a member of Columbia Chapter No. 1; member of Western Star Preceptory No. 30, Knights Templar; past presiding officer of Victoria Lodge of Perfection, and of Rose Croix Chapter Ancient and Accepted Scottish Rite, and a member of the thirty-second degree of that Rite. He also served two terms on the Esquimat School Board. He leaves his widow, one son, Walter, an engineer in the B.C. Coast Service; one daughter, May, at the family residence; three sisters and one brother in England. The funeral will be held under Masonic auspices from Hayward's on Wednesday, at 2.15 p.m., to Ross Bay cemetery.

NORTHERN-ELECTRIC

"The Normandie"
A massive, graceful cabinet; superb reception on all wave lengths . . . short wave, police and aviation or standard broadcast . . . oval airplane dial with a second hand twenty times as sensitive as ordinary tuning. This latest 1937 Marconi is the set to choose to heighten your enjoyment of radio because it brings in stations you never heard before. Price
$144.50
LESS A LIBERAL ALLOWANCE FOR YOUR OLD RADIO
Fletcher Bros.
(VICTORIA) LTD.
1130 Douglas St.

BUSINESS UP 50 PER CENT

Sales Outlook For 1937 Bright, Says D. C. Gaskin, Studebaker Official

"Our business in 1936 showed a 50 per cent. increase over 1935, and we confidently expect a similar increase in 1937," said D. C. Gaskin, head of the truck sales department for the Studebaker Corporation of Canada Limited, who is at the Empress Hotel today from Walkerville, Ont.

"Since we introduced our new models last fall there has been an unprecedented demand for Studebaker cars," he added.

"This February has by far exceeded the sales of February of last year."

Emphasizing the point that the Studebaker Corporation held the distinction of being the oldest motor manufacturing company, Mr. Gaskin said the parent organization on Monday last celebrated its eighty-fifth birthday at South Bend, Ind.

Speaking of the death of R. J. Jameson, of Jameson Motors Ltd., distributors for Studebaker cars in Victoria, Mr. Gaskin expressed the deep sorrow of all associated with the Studebaker Corporation at his sudden passing.

The Studebaker official will be here for a couple of days conferring with officials of Jameson Motors Limited.

Burns Club Giving Scotch Programme

A splendid evening's entertainment is in store for those who attend the Scottish concert in the Chamber of Commerce tomorrow night. It will be given by the First United Church choir, under the auspices of the Burns Club.

Mrs. W. H. Wilson, Mrs. C. Goodwin, Mrs. W. Wright, Miss Marion Mitchell, W. C. Fyfe and James Petrie will be the soloists and the choir will render a number of selections. Miss Adeline Grant will give a dance number and Miss Lillian Grant will play the bagpipes.

W. B. Grant, president, will preside.

Farm Lease Case Here Nears End

The Supreme Court hearing in which E. Hodgson, landlord and plaintiff, seeks an order to have Alexander Turner vacate the Patricia Farm, neared the end today as A. D. Crease, representing the defendant Turner, presented his argument to Mr. Justice H. B. Robertson.

Evidence in the case which started at the beginning of last week, was completed this morning. Mr. Crease attacked the plaintiff's contention the farm had not been worked to the best interests of the land. He stated relations between the landlord and tenant had undergone a drastic change last June, prior to which they had been friendly. The lease under which Mr. Turner occupied the farm had been drawn up by D. S. Tait, a part owner, who had very definite ideas on farming, Mr. Crease said. Those ideas, however, were not necessarily right, he contended.

Letter Arrives Two Years Late

On December 21, 1934, a correspondent in Santa Monica, Cal., posted a letter to Judge P. S. Lampman. The message arrived at the Court House today, while the retired judge is sojourning in Los Angeles.

The letter was correctly addressed but had apparently been wedged behind a chute or drawer. The cover showed considerable wear.

When he was knocked down by a car at Vancouver and Yates Streets early yesterday morning Frank Willott, 1751 King's Road, suffered a broken leg, according to a city police report. The car was driven by H. B. Sheppard, who took the injured man to St. Joseph's Hospital.

KENT'S
New 1937 Westinghouse
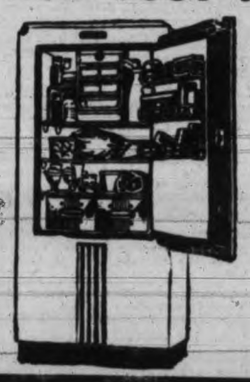
Dual Automatic
Refrigerators
NOW ON DISPLAY
KENT'S
641 YATES STREET

FEBRUARY FURNITURE SALE!
SPECIAL REDUCTIONS FOR LAST WEEK OF THIS BIG SALE
HOME FURNITURE CO.
825 FORT ABOVE BLANSHARD

CLASSIFIED ADVERTISING TELEPHONES—E4175, E4176

Victoria Daily Times
MEMBER AUDIT BUREAU CIRCULATION

TELEPHONES
8 a.m. to 8 p.m.—Circulation E7522
Advertising E4175
E4176

CLASSIFIED ADVERTISING RATES

2c per word per insertion.
Minimum charge, 25c.
$1.25 per line per month.
Minimum charge, $2.50.

Births, $1.00 per insertion.
Marriages, $1.50 per insertion.
Deaths, $1.50 first insertion and $1.00 succeeding insertions.

Funeral notices, In Memoriam notices and Card of Thanks, $1.50 per insertion.

In computing the number of words in an advertisement, count five words for the first two lines and seven words for each line thereafter. This is not an absolute guide to the number of lines, much depending on the length of the individual words.

The Times will not be responsible for more than one incorrect insertion of any advertisement ordered for more than one issue. Any claim for rebate on account of errors or omissions must be made within thirty days from the date of the same, otherwise the claim will not be allowed.

Advertisers who desire it may have replies addressed to a box at The Times Office and forwarded to their private address. A charge of 10c is made for this service.

Subscribers wishing their addresses changed should notify this office as well as the carrier. If your Times is missing, phone E7522 before 8 p.m. and a copy will be sent by special messenger.

INDEX TO CLASSIFIED ADS.
The eight major groups of Classifications appear in the following order:

Announcement classifications	1 to 18
Employment classifications	19 to 24
For Sale-Wanted classifications	25 to 32
Automotive classifications	33 to 36
Rentals classifications	37 to 46
Real Estate classifications	47 to 54
Business Opportunities classifications	55
Financial classifications	56 to 57

BOX REPLIES AVAILABLE

Letters addressed to the following boxes are available at The Times Office on presentation of box letters. Maximum results are obtained by advertisers who follow up replies promptly.

452, 522, 585, 692, 698, 14893, 14953, 15395, 15574, 15597, 15698, 15727.

Announcements

DIED

THOMAS—There passed away Sunday, February 21, at St. Joseph's Hospital, John Thomas, aged eighty years. The late Mr. Thomas was born at Llanfair County, Caereinion, North Wales, and had resided in this city for the last twenty-five years. He is survived by three daughters, Mrs. Percy Davis, in Winnipeg; a daughter in Liverpool, England, and a daughter at Coventry, England; also two sons, William, at Lulu Island, and Harold of Chicago. There is also one sister, Miss M. A. Thomas, in Wales. The late Mr. Thomas was a member of the Metropolitan United Church and the Welsh Society.

Funeral services will be held Wednesday afternoon, at 3 o'clock, from the parlors of the S. J. Curry & Son Funeral Home. Rev. E. F. Church will officiate and the remains will be laid to rest in Ross Bay Cemetery.

RODDICK—On Friday, February 19, at New Westminster, B.C., Donald Grant Roddick, aged forty-six years, of 342 Michigan Street, Victoria. The late Mr. Roddick was born in Stirling, Scotland, and had resided in this province for three years. He is survived by his parents, Mr. and Mrs. Johnstone Smith Roddick, of 342 Michigan Street; one brother, Stanley Robert, of London, England, and one sister, Mrs. H. A. Johnston, of Calgary, Alta.

The funeral will take place on Tuesday afternoon at 2 o'clock, from McCall Bros.' Funeral Home. Rev. W. R. Brown will conduct the service, after which interment will be in Colwood Burial Park.

CARTHEW—At the residence, 224 Kingston Street, on February 22, 1937, Carrie Elizabeth Carthew, widow of John A. Carthew, aged seventy-seven years; born in Fenton, Ill., U.S.A., and a resident of Victoria for the last fifty-two years. Survived by one daughter, Mrs. Ivy Gertrude Faynton, Inverness, B.C., and one son, Ralph W. Carthew, Victoria.

The funeral will be held from Hayward's B.C. Funeral Chapel on Thursday at 2 p.m. Interment in the family plot in Ross Bay Cemetery.

PHILLIPS—On February 21, 1937, at the family residence, 519 Lampson Street, Esquimalt, William Thomas Phillips, aged sixty-five years; born at St. Mary Cray, Kent, England, and had been residing in Victoria and Esquimalt for forty-two years. The late Mr. Phillips was a member of the United Service Lodge No. 24, A.F. & A.M.; the Royal Arch Masons of British Columbia, and the Ancient and Accepted Scottish Rite. He is survived by his widow; one daughter, Mae, and one son, Walter, all at home; three sisters and one brother in England, and also several nieces and nephews.

Funeral services will be held in Hayward's B.C. Funeral Chapel on Wednesday at 2.15 p.m., Rev. A. Bischlager officiating. Interment in the family plot in Ross Bay Cemetery.

KAKUNO—At the Royal Jubilee Hospital on Sunday, February 21, 1937, there passed away at the age of twenty-five years, Miyoko Kakuno, beloved wife of Mr. Sidney I. Kakuno of Cordova Bay. Born at Steveston, Lulu Island, B.C., the deceased had been a resident of this city for the last five months. There remains to survive her passing, her husband, and her father, Mr. K. Okano, of Ganges, B.C.

The remains are resting at the chapel of the Sands Mortuary Ltd., where a service will be conducted this evening at 8 o'clock. Funeral services will be conducted on Tuesday, February 23, 1937, at 2 o'clock. The Rev. Y. Ogura will officiate and the remains will be laid to rest in the Royal Oak Burial Park.

CARD OF THANKS

Mr. A. Thame and family wish to thank their many friends and relatives for their kind expressions of sympathy and for their beautiful floral offerings. Special thanks to Mr. Olton for his consoling words during our late bereavement in the loss of a loving wife and mother.

7 FLORISTS

A. J. WOODWARD & SONS LTD.
Designs—Bouquets—Flowers
Anywhere. Anytime
619 Fort St G5614 Night G6398

ANY FLORAL DESIGNS AT LOWEST prices. Pollock Bros. 1315 Douglas St. G5315.

BALLANTYNE BROS LTD
1211 Douglas Street Phone G2421
CUT FLOWERS AND DESIGNS
WE TELEGRAPH FLOWERS ANYWHERE

FUNERAL DIRECTORS (Continued)

FLORAL ART SHOP
Mgr. T. G. M. Custance
Distinctive Funeral Designs
639 Fort Street Phone E4813

THE POSY SHOP, Artistic Floral Tributes
623 Fort Street
Phone G5422—Night Phone G4682

8 FUNERAL DIRECTORS

S. J. CURRY & SON
"Distinctive Funeral Service"
Private Family Rooms—Large Restful Chapel
Opposite New Cathedral Phone G5512

THOMSON FUNERAL HOME
Established 1911; 1625 Quadra St., next to 1st United Church—beautiful drawing-room chapel—lady assistant.
NOWHERE A FINER SERVICE—NOWHERE A FAIRER PRICE
Phone G2612, Day or Night

HAYWARD'S B.C. FUNERAL CO. LTD.
Established 1867
734 Broughton Street
Calls Attended to at All Hours
Moderate Charges Lady Attendant
Phones: E3614, G7679, G7682, E4065

McCALL BROS.
"The Floral Funeral Home"
Office and Chapel, corner Johnson and Vancouver Streets. Phone G2012

9 MONUMENTAL WORKS

STEWART MONUMENTAL WORKS LTD. Take No. 6 street car to works. 1401 May St. Phone G3482. tf

10 **Coming Events**

A BIG CANADIAN OLD-TIME SATURday night dance, Feb. 27, Lake Hill Community Centre, 8 to 12; Irvine's orchestra; Cliff Moore, M.C.; 35c, including supper. Bus at 12. Tombolas. Finish up the week right.

BALLROOM DANCING, PRIVATE. MR. and Mrs. George Rosaly. E4854. 12581-tf

OUR SYSTEM IS BRIEF — ALL NONessentials are eliminated; no scales; no exercises. Your lessons and your practice always interesting. Know the pleasure of producing your own music—living music. Amuse yourself and entertain your friends. Pupils' names as reference, on request. No failures. King Kole Short System Popular Piano. Twenty lessons, guaranteed. Castle Building, opposite Victoria Daily Times, entrance 635 Fort St.

PARTNER WHIST DRIVE, TONIGHT, Monday, 8.45, 1230 Government St.; good prizes. All welcome. 25c.

ROYAL ASTRONOMICAL SOCIETY OF Canada. The next meeting will be held on Wednesday, February 24, at 8 p.m., at the Y.W.C.A. parlors. The Rev. Robert Connell, M.P.P., will address the meeting on the subject "Fossil Weather." 15740-3-46

THE VICTORIA LIBERAL ASSOCIATION old-time dance, Foresters' Hall, Saturday, February 27. Stuart's orchestra; 9 to 11; admission 25c. 15747-2-45

11 LOST AND FOUND

LOST—GOLD WRIST WATCH, "G.G.P.," downtown. Reward. E4986. Valued as keepsake. 704-2-44

LOST — VICTORIA WEST DISTRICT, white Fox Terrier dog, black and white face; last year's tag. Information to G2929. 15749-1-44

13a **Business Cards**

CARPENTERING

REPAIRS, ADDITIONS, ALTERATIONS; expert workmanship; lowest prices. E4233, E1448. 15745-20-63

CHIMNEY SWEEP

YEARN—CLEAN SWEEP. G2843. 3167 Rose St. 12336-tf

E8284—JIM'S CHIMNEY SWEEP. Anywhere. Clean job. 15692-tf

ENGLISH HAND LAUNDRY

SHIRTS 10c UP, COLLARS 3c, GENTS' mending. Courtney at Douglas. E6192. 15238-26-44

ENGRAVERS

PHOTO-ENGRAVING—HALF-TONE AND line cuts. Times Engraving Department. Phone G1922.

FLOORS

V.I. HARDWOOD FLOOR CO., 707 Johnson. Reduced prices on all work. G7314.

WESTERN FLOOR, 454 GORGE RD.—Old or new floors. E8915. tf

INSURANCE

FIRE, AUTO AND ACCIDENT INSURance. See Lee Fraser & Co. Ltd.

PAPERHANGING AND PAINTING

$5 ROOM, PAPERED. INCLUDES PAper; $6, includes border. Archer. G2328. 15524-26-58

WEATHER STRIPPING

PEACE METAL WEATHER STRIPS — For draughty windows and doors. Saves fuel. B. T. Leigh. E9685.

WOOD AND COAL

A BARGAIN—DRYLAND WOOD, 1 CD., $2.75; 3 cds., $7.75. Inside block, $4 cd. E2743. 624-26-56

A BETTER BUY—$4.50 TWO CORDS, 100% fir millwood. Inside fir $4. Bark slabs, 2 cds., $5.50. Colwood Wood Co., G4044. 15309-26-47

A BIG TWO-WEEK SALE—200 CDS. kiln-dried, 12-inch, no short lengths, no sawdust, easy split. Bone-dry, makes a quick hot fire. Ideal wood for kitchen stove or kindling. Reg. $5, now $4 cd.; 2 cds., $7.75. Same Wood, only semi-dry, $3.25 cd. O.K. Fuel Co. G0220. 493-1-44

ACTIVE FUEL — COAL, WOOD AND sawdust. E5343.

ALL BEST REAL DRY LOAD CEDAR, $1.25; two loads, $2.25. E6722; nights, G1555.

A SPECIAL PRICE, ONE WEEK ONLY—Up-island dry inside fir blocks, mixed bark slab, 12-in., guaranteed never in water; regular $4 cd., now $3. Sooke Dry Wood Co. E8925. 656-26-62

BONE-DRY FIR MILLWOOD, $5.50. Cameron Wood and Coal Co. E4135. 15497-tf

COAL—SMALL ORDERS TAKEN; prompt delivery. Handy Messenger Service. E3934. 14977-tf

GUARANTEED ALL-DOUGLAS FIR millwood, $2.00 cord. Inside, $4.00. Bone-dry slabwood, $4.50. Bone-dry inside blocks, $5.00. Thick slabs, $3.50. Dryland, $3.25. Shawinigan Douglas Fir Wood Co., agents Selkirk Lumber Co. E3914.

WOOD AND COAL (Continued)

wood, $2.00. Dryland, $3.25. Heavy slab, $3.50. Karma Agents. Selkirk Lumber Co. G5334. 528-26-45

GUARANTEED BONE-DRY FIR SLAB, $4.50 cord. Inside block, $4.00. Mill-

DRY STOVEWOOD, $4 CD.; SEMI-DRY, $3 cd.; kindling, $2.75 cd. G2341.

$2.25 A CORD; FIRE MILLWOOD; INside, $4. Up-island, $3.50. Dry A-1 fir and alder. Can. Wood and Coal. G3266. 15638-26-64

$3.75—UP-ISLAND SLAB, 12" RODgers' Wood Co., Alpha St. G2214.

$5 BONE DRY, GUAR.; PRACTICALLY dry, $3.50; cordwood, $6.25, bone dry. G3122. 691-26-68

13b **Professional Cards**

DENTIST

DR. REGINALD C. PARBERY, SUITE 509, Sayward Bldg. Phone G2043.

FOOT SPECIALIST

J. H. NAROD, REG. CHIROPODIST, 210 Bank of Toronto Bldg. G2725. 15490-26-57

NURSING HOMES

STRATHSPEY NURSING HOME. CONvalescent and chronic patients. Home for the aged. 430 Dallas Rd. E3767. 15651-26-65

SWEDISH MASSAGE

MRS. BARKER, MASSEUSE, VAPOR bath, chiropodist. 225 Howe St. Est. 1912. 15676-26-66

MRS. H. LORBEER, SWEDISH MASsage, steam bath. 1052 View St. G1752. 15637-26-64

SWEDISH MASSAGE, STEAM BATHS, colonic irrigation. 506 Campbell Bldg., E2721.

14 EDUCATIONAL

BUSINESS, RADIO AND PREPARATORY courses of study. Day and evening classes. Sprott-Shaw School. E7184.

MRS. WILFRID ORD, F.T.C.L., A.T.C.M., M.R.S.T., voice and speech specialist. 1005 Cook Stt. Phone G5525. 15614-26-63

14a MUSIC

PLOWRIGHT'S GUITAR, MANDOLIN, Banjo Studio, 1116 Broad. E4943, E9092. 15636-26-64

14e DANCING

BALLROOM AND TAP. PRIVATE. GUARanteed. Mr. and Mrs. George Rosaly, E4854. 12851-tf

DOROTHY COX, M.R.A.D., A.I.S.T.D., London, Eng. All branches. Telephone.

LEARN TO DANCE! FLORENCE CLOUGH Dance Academy. 830 St. Charles. E2776.

VIOLET FOWKES STUDIO—ALL TYPES of dancing. 1112 Gov't. E2066.

16 TRAVELING OPPORTUNITIES

LADY, MOTORING CALIFORNIA, wants company; excellent driver. Phone E6310. 702-1-44

17 MISCELLANEOUS

SAWS FILED, GUMMED, SET; TOOLS sharpened. E1029. W. Emery, 1567 Gladstone.

18 **Personal**

A BATTLE IS "LIFE." WHEN MAN realizes Jehovah's creation provides all the necessary drums and munitions, then will he (man) take a different grip on life and fight the good fight with all his might. During the fray all may find our coarse whole wheat bread, our Roman Meal bread, our rye, Hovis, soya breads or some of our other building foods will greatly assist the winning forces. Call today—our foods are good. Golden Loaf Bakery, 711 Fort St.

A PLACE TO ENJOY HOME-LIKE HOT meals, prepared and cooked by white help. The Mayfair Cafe, 1011 Broad St. at Fort.

A WELL-ESTABLISHED OFFICE DEsires public stenographer or agent to share desk space in return for services. Box 15727 Times. 15727-1-44

A REPUTATION FOR QUALITY AT reasonable prices has gained Masters' Bakery the confidence of hundreds of satisfied customers. 1113 Douglas, opposite Spencer's.

CRYSTAL READINGS — W. HOLDER, Room 70, Surrey Block, daily 2-5. 15562-26-60

DRY CLEANING AND DYEING. CITY Dye Works. Geo. McCann, mgr. G1621. 15467-26-56

ENJOY MASTERS' HEALTH BREAD AT every meal. It's unusually fine quality is the result of years of experiment.

HATS CLEANED AND BLOCKED. VICtoria Hat Mfg. Co., 611 Yates. E3515. 15437-26-54

Step UP the Value of Your Dollars

Make them buy more, do more, save more. You'll find tips in every issue of The

Daily Times
CLASSIFIED ADS

PERSONAL (Continued)

McLEAN'S BAKERY, TWO STORES, 1304 Douglas St. and 1052 Pandora Ave.

MEN! DON'T BE WEAK, WORNOUT! New Ostrex Tonic Tablets contain raw oyster invigorators. Put new life in whole system. If not delighted, maker refunds price paid, $1.25. Call, write Vancouver Drug and all other good drug stores. gen-tf

ORDERS BOOKED FOR CORONATION commemorative stamps. R. Newberry, 946 Fort. 706-2-44

PRINTING AND RUBBER STAMPS. Sweeney-McConnell, 1012 Langley St. G2412. 15659-26-65

REDOX RAZORS—NEW TYPE ENGLISH roller razor. Roller on top makes blade oscillate. New chrome steel blade. Fast seller. Sole B.C. agency. Dealers, write Redox Razors Ltd., Brentwood Bay P.O., B.C. 15745-26-71

RUBBER BOOTS RESOLED—MEN'S 75c, ladies 50c. Saunders Shoe Repairs, 3198 Douglas St. 15720-4-46

THOUSANDS OF PEOPLE READ THE TIMES EVERY DAY

and every day many dollars' worth of business is transacted through The Times Classified Ads. Use them when you have something to sell. They bring results. 000-6-14

Employment

19 HELP WANTED—MALE

DIESEL—FASTEST GROWING INDUStry, needs trained men. Enrol now. Practical shop work. Low cost. Easy terms. E. O. Sonsteby, St. James Hotel, G1187. 15111-13-52

HEAD SAWYER WANTED—CIRCULAR sawmill in Victoria with daily cut (8 hours) 55-60 M. feet has opening for first-class man. Must be thoroughly experienced. No radical need apply. Please supply references. Box 15739 Times. 15739-3-45

AGENTS WANTED

PROGRESSIVE AGENTS WANTED FOR made-to-measure men's clothing. Supercraft Clothes, 5044 St. Lawrence, Montreal, Que. 713-2-45

24 **Beauty Specialists**

A LASTING PERMANENT, SKILFULLY done, attractively priced. Firth Brothers, 635 Fort St. E2544.

A REDUCED RATE ON PERMANENTS; guar. satisfaction. Bobette Salon. G6852.

BEAUTY SPECIALISTS (Continued)

AVOID THE UNCERTAINTY—SEE THE tested proof before having your next permanent. Bert Waude Hairdressing. Phone E4023. 709 Fort St.

BEAUTY . . .
in a permanent wave by TYRRELL'S, the hairdressing specialists in David Spencer's, may cost a very little extra . . . but then, it lasts long after an ordinary wave is forgotten.

HERE IS GOOD NEWS!

Victoria ladies—visit the new LOW-PRICE DEPARTMENT we have just opened. We know many of you would have liked to have a permanent long ago, but you have been unable to afford a high-priced wave.

Phone Now About Our Low Prices
AVALON ANNEX
E0523 1104 Douglas St.

HOLLYWOOD — THREE FREE PERmanents till 10 a.m. You just pay for haircut, shampoo or fingerwave. $1.00 reduction on next five. (Qualified operators.) Hollywood, 617 Fort St. (upstairs). E0433. tf

MARIE FRANKLING NOW AT 1036 Fort. Certified operator for genuine Bonat permanent wave, shampoo, etc. E8234. 15523-26-56

NO-ELECTRICITY PERM. BELLE Beauty Shoppe, 1035 Cook. C. W. (Bill) Atkinson. G4943.

THE HILDA BEAUTY SHOP offers a choice of machineless, steam-vapor and electric permanents. Windsor House, Oak Bay. E0722 15568-26-60

TWO PERMS. FOR THE PRICE OF ONE. Bring a friend. $1 reduction on single perm. Qualified operators only. E0433. 617 Fort St., upstairs. Hollywood. 15285-26-46

VAPORIZING YOUR HAIR IS NOW THE very latest and most perfect way of permanent waving. No heaters, no electricity, no discomfort or fear, and the price is reasonable. La France Beauty Salon, 1130 Douglas St. G7443.

VICTORIA BEAUTY PARLORS — CALL E8515 for a good Permanent. All experienced operators. 1218 Broad Street.

For Sale—Wanted

25 FOR SALE—MISCELLANEOUS

A. J. GREGG — HOUSE WINDOWS cleaned outside, 6c each. G5023.

A DOZEN LOVELY CHESTERFIELD sets (all brand new), every set a genuine bargain. Beautiful new covers and all styles. See these at Heaney Storage Co., Wharf St. G1195. (Terms.)

OUR BOARDING HOUSE . . . . with . . . . Major Hoople

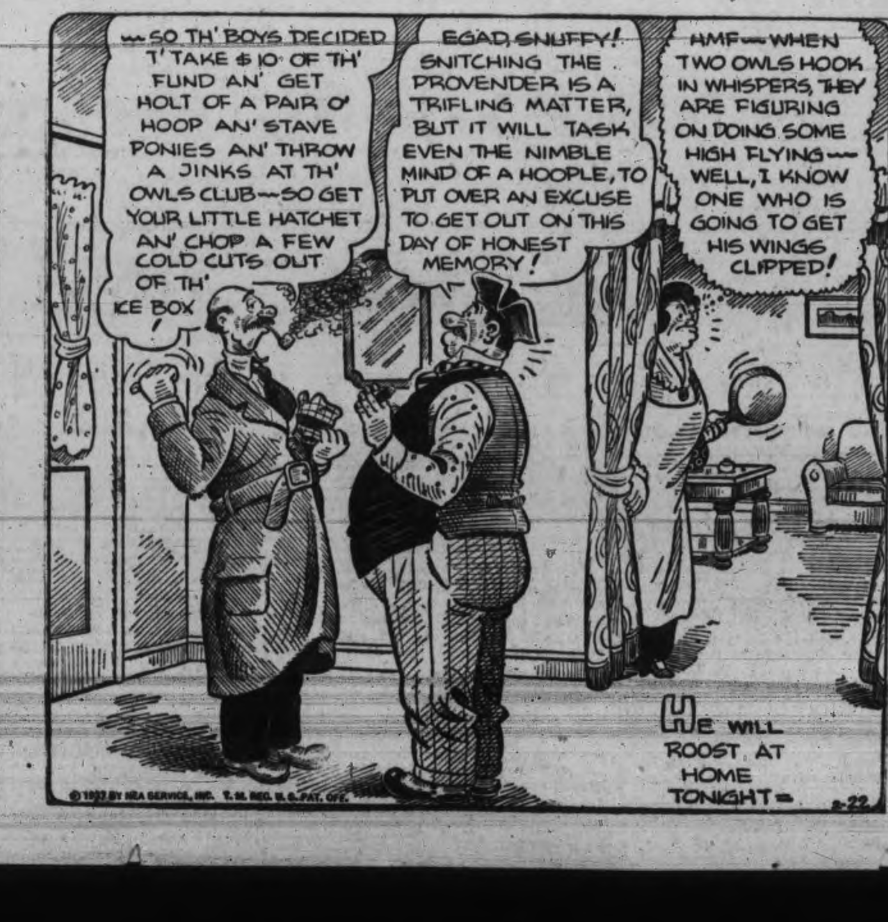

FOR SALE—MISCELLANEOUS (Continued)

ALWAYS GOOD BARGAINS IN USED kitchen ranges, on display at McDowell & Mann, 1000 Douglas St. 15738-26-70

BLACK SOIL, CINDERS, ROCK, OLD manure, sand, gravel, del. E8481.

CHESTERFIELD CHAIRS, $7 TO $16.50. Two first-class 9x12 Wilton rugs, $42.50. Holland Bros., 733 Fort St. E0913.

CIRCULAR AND BAND SAWS, LATHES, etc. Hickman-Tye Hardware Co. Ltd. G8137.

FACTORY TO YOU CHESTERFIELD sets. Repairing. Victoria Upholstery, 1815 Douglas. G7934. 15522-26-58

FOR SALE—SIX ONLY, STEEL LIFEboats, first-class condition, $25 each. Capital Iron & Metals Ltd.

FOR RENT—HOSPITAL BEDS; INVALID, wheel and folding chairs. 2514 Douglas. E2743. 15503-26-60

FURNITURE BOUGHT, SOLD OR EXchanged. Reid's Mart, 1319 Broad St. E6952. 15643-26-64

GAS RANGE — HIGH OVEN, UTILITY draft, broiler, four rings; $20. E8139. xx-tf

IMPERIAL RANGE—STEEL TOP, WATERfront, thermometer, $30. Carter's Stove Store, 822 Fort St. E3511.

IF YOU HAD SOMETHING TO SELL and were able to call up thousands of people and tell each and every one about it your chances of making a sale would be pretty good, wouldn't they? But you can't go to the trouble and expense of contacting these people on the telephone Dept., E4175, The Daily Times

MATTRESSES REBUILT BY CAPITOL Mattress Factory, 720 Fisgard St. E0533.

ONE HORSE, HORSE MANURE; ALSO 25 pullets and mangels. G1555, 2856 Maple. 676-26-65

RANGE CASTINGS AND REPAIRS FOR most makes. B.C. Hardware, 718 Fort Street.

SHARPLES CREAM SEPARATOR REpairs and replacements. Write us about new tubular, no discs, easy turning. Great bargains. Sharples Sales and Service, West Chester, Pennsylvania. 712-1-44

SINGER 7-DRAWER ROTARY SEWING Machine. Singer Sewing Machine Co., 729 Yates St., E6513.

NURSERY STOCK AND PLANTS

BOYSENBERRY! — WORLD'S LARGEST vineberry, 2 inches long. Taste resembles raspberry. Hardy, stood 17 degrees below zero. Free pictorial pamphlet, giving quantity price, grower's affidavit making $311.10 from city lot. Plants prepaid from original acreage, 10 $2, 100 at $12. Rancho Verdad, Mentone, Calif. 645-1-44

SPRING PLANTING IS NEAR
Order Now! Order Now!
FRUIT TREES, ROSES, SHRUBS
LAYRITZ NURSERIES, 750 Fort St. G3733 15635-26-64

FISH AND MEAT

A NICE GRILLED KIPPER IS DELIcious. New kippers at Askey's Fish Market, 624 Yates St. Delivery G7101. tf

OAK BAY FISH MARKET, CORNER Foul Bay Rd. Fresh, smoked and shell fish. Phone E6831. We deliver. 15663-26-65

OAK BAY MEAT MARKET, CORNER Foul Bay Rd., if you appreciate quality meats with good service. E6831. Gordon Smoothy, formerly Monterey Market. (We deliver.) 15663-26-65

BRYAN'S FISH MARKET, 1402 DOUGlas. Fresh, smoked, shell fish. G7138. We deliver.

STUART'S MEAT MARKET, 1402 DOUGlas. Grade A meats. We deliver. G7138.

STUART'S MEAT MARKET, 147 MENzies. Grade A meats. We deliver. E4751.

25a BICYCLES & MOTORCYCLES

BICYCLE ACCESSORIES — DROP-SIDE guards, $1.25 pair; Phillips' pedals, $1 pair; English chains, $1; carriers, 75c; tubes, 65c; saddles, $1.50; locks, 50c; lubricating oil, 15c; generator lamps, $4.50. Also a good selection of rebuilt bicycles, all thoroughly reconditioned, from $20 up. Robinson's 1220 Broad St., opp. Colonist.

EVERYTHING IN WHEEL GOODS. Harris' Bicycle Store, 738 Fort. G7824. 15596-26-69

TRIUMPH MOTORCYCLES — COMMERcial delivery, passenger side cars and solo machines. See and investigate these wonderful machines. Cameron Motor Co., 1128 Vancouver St. 15642-26-65

NOW IS WHEN A DAILY TIMES CLASsified Ad will do wonders! Buy, sell, exchange, bargain ... profit by inserting your situation in a Times Classified Ad! It's more to your advantage now than ever, for this is the time when everybody's doing it. Phone E4175 for results.

25b MUSICAL INSTRUMENTS

BELL ORGAN, PERFECT CONDITION. $45. Box 695 Times. 695-2-43

MANDOLIN, $8; UKULELE, $2.50; B-flat tenor sax, $15, Hickling, 709 Johnson. 15656-26-64

MUSICAL INSTRUMENT BARGAINS—Hawkes silver-plated trombone, $69.50; Buescher alto saxophone, $49.50; Boehm system metal clarinet, reg. $100, for $59.50; Hohner 8-bass piano-accordion, $29.50; Hohner 48-bass, cost $115, for $79.50; Gretsch guitar, reg. $105, for $75. Terms. Fletcher Bros. (Victoria) Ltd.

SNAP—WILLIS PIANO, IN GOOD CONdition, with stand. Sacrifice, $150. Owner leaving city. G5782. 15742-1-44

Hear GLADYS SWARTHOUT Sing on the VICTOR Record the Hits From
"THE CHAMPAGNE WALTZ"
"Could I Be in Love" and
"Paradise in Waltz Time"
Price, $1.00
MUSIC DEPT. DAVID SPENCER LTD.

25c RADIOS

COMPLETE OVERHAUL OF YOUR radio $1.50. P. E. George. E4421.

RADIOS FOR HIRE, WEEK OR MONTH. Aaronson's, 1328 Government. G4722.

"MAC'S"

9-Tube Majestice Console; 90-day guarantee	$49.50
7-Tube Marconi Console	$29.50
5-Tube General Electric Mantel	$24.50
7-Tube Radiola 17 Mahtel	$12.50
4-Tube G.E. Battery Console; nearly new; complete with batteries	$59.50
8-Tube Fada Console	$24.50
4-Tube Rogers Mantel Model	$29.95
4-Tube G.E. Mantel Model	$39.50
5-Tube G.E. Console, now	$89.50

MAC'S RADIO
610 Fort St. Next to Kirkham's E9325 1-43

25d **Building Materials**

BOAT LUMBER; BEST QUALITY spruce oars, $1.50 pair. Dalziel Box Co. G1422

SIDNEY SPEEDY SERVICE
Fencing materials of all kinds always in stock. If you are repairing your fence or building a new one, let us supply the material needed
SIDNEY LUMBER
G2515 2116 Government St.

DAILY TIMES CLASSIFIED ADS BRING results quick! If you have something you want to sell tell people about it with a Times Classified Ad. Call Classified Ad

BUILDING MATERIALS (Continued)

THE MOORE-WHITTINGTON LUMBER COMPANY LIMITED
Established 1893
LARGE STOCKS—RIGHT PRICES
Lumber, Millwork, Gyproc, Masonite Shingles, Etc.
You are cordially invited to visit our MODEL KITCHEN at Bridge and Hillside.
Our Business Is Built Up by Satisfied Customers

27 WANTED—MISCELLANEOUS

WANTED—FURNITURE, TOOLS, ETC. for cash. Phone G4913.

WILLOWS, PLOWMAN CO. BUY ANY quantity good furniture, any time. Phone G4424. 705 Johnson St.

28 DOGS AND CATS

CANRIES, FINCHES, TALKING PARrots, bird cages, stands, on special this week. Pet Shop, 1412 Douglas.

FOR SALE—CHEAP, YOUNG ALSATIAN male dog, with or without well-built kennell. Phone G4858. 15737-1-44

29 POULTRY AND SUPPLIES

BREEDING PEN—FOUR WYANDOTTES and fine young rooster, $7, delivered. Mullard. E3935. 714-1-44

WRITE FOR A 1937 CATALOGUE AND price lists of chicks, which gives information on feeding poultry. White Leghorns, Rhode Island Reds, White Wyandottes and first cross. L. F. Solly, Lakeview Poultry Farm, Westholme, V.I. 15396-1-44

32 BOATS AND ENGINES

SIX FISHBOATS, THREE CRUISERS, five cabin launches, seven rowboats, five marine engines, four car engines. Enterprise Wharf, foot of Fort. 621-26-58

Automotive

36 AUTOMOBILES

Chrysler "4" Sedan—Lovely condition; one owner only	$285
Oldsmobile De Luxe Sedan—Has had the best of care	325
1936 Brand New Willys Sedan—Reduced in price to	745

MASTERS MOTOR CO. LTD.
809 Yates Phone E3541

SEE JAMESON MOTORS' USED CAR SALE

'36 Ford V-8 Coach—Like new. Reduced to	$695
'32 Ford V-8 Coach—In very good condition. Reduced	345
'27 Oldsmobile Sedan—Very good condition. Reduced	145
'27 Small Nash 6 Sedan—Good condition. Reduced to	175

JAMESON MOTORS LTD.
Broughton St.

SAVE! SAVE! SAVE!

THE CREAM OF THE CROP OF USED CARS. ALL POPULAR MAKES AND MODELS AT THE LOWEST PRICE

1933 PONTIAC SEDAN—In Lovely condition	$645
1934 CHRYSLER SEDAN—Can't be told from new	795
1935 FORD SEDAN—Trunk, new tires; one owner	750

Buy Here With Confidence—No Red Tape—Courteous Treatment
BEGG MOTOR CO. LTD.
865 Yates St. G1144

CLARKE AUTO SALES
Opposite Hudson's Bay
SPOT CASH FOR GOOD USED CARS
WE ALSO KEEP A GOOD SELECTION OF CARS FOR SALE
15598-26-69

BE SURE TO SEE THESE POPULAR GUARANTEED CARS BEFORE YOU BUY

1936 CHEVROLET MASTER DE LUXE SEDAN	$950
1936 CHEVROLET STANDARD DE LUXE SEDAN	825
1936 CHEVROLET MASTER COACH	785
1936 CHEVROLET STANDARD COACH	725
1935 CHEVROLET MASTER COACH	700
1934 CHEVROLET MASTER SPECIAL SEDAN	695

THE MOTOR HOUSE (VICTORIA) LTD.
E8722-E1107 921-971 Yates St.
Chevrolet Dealers

OUR SPECIAL THIS WEEK
1926-27 BUICK STANDARD SEDAN
Was $185—Now
$165
MANY OTHERS
CHISHOLM'S GARAGE
Phone E5132 615 Courtney St.
15730-3-45

USED CAR BARGAINS

PLYMOUTH FOUR-DOOR	$695
HUDSON FOUR-DOOR	495
ESSEX FOUR-DOOR	395
NASH FOUR-DOOR	395
CHRYSLER COUPE	295
CHRYSLER FOUR-DOOR	275

You'll Do Better at the National
Accommodating Terms
Trade-in accepted as partial or full down payment. Balance as low as $15 per month.
NATIONAL MOTOR CO. LTD.
G8177 819 Yates St. Open Evenings

'34 Austin "7" Delivery, first reasonable offer; '27 Ford Tudor; '35 Ford Coach; '30 Ford Coupe; '30 Ford Coach. Fifteen others. See
MUTUAL AUTO SALES
932 Johnson St.

1934 Oldsmobile De Luxe 5-Pass. Coupe—Built-in trunk; fully guaranteed.
1931 Chevrolet Coach — Completely overhauled and painted; a really good car.
1932 5-Pass. De Soto De Luxe Model—A good buy.
DAVIS-DRAKE MOTORS LTD.
Fort at Quadra

CASH FOR YOUR CAR AT EMPRESS Garage; best prices. E7832. 15566-26-60

GUARANTEED BATTERIES COST LESS at Red's Service Station, Yates St.

IF YOUR CAR YOU WISH TO SELL, Mutual Auto Sales will treat you well.

SPEEDOMETER, WINDSHIELD CLEANER repairs. Chet Dowman, 724 Johnson. E1411

$50—BUICK STANDARD SIX; GOOD running order and rubber. E2169. 15704-1-44

AUTOMOBILES (Continued)

1933 FORD V-8 TUDOR—EXCELLENT condition. Box 15736 Times. No dealers. 15736-2-45

Rentals

37 FURNISHED SUITES

FOR RENT—COMFORTABLE TWO AND three-room suites; heat and light included. Scott Apartments. G0259.

FURNISHED THREE-ROOM SUITE AT 238 Douglas St.; hot-water heated; private bath. G7383. 707-6-49

39 HOUSEKEEPING ROOMS

A COSY ROOM FOR LADY IN HOME of refinement. E6440. 15657-26-65

COSY BED-SITTING ROOM, FIREplace, kitchenette. Also two-room suite. 1219 Pandora. 15360-tf

COSY ROOM FOR LADY; FURNISHED or unfurnished; spotlessly clean. E6440. 15657-26-65

FURNISHED HOUSEKEEPING ROOMS, flats, cabins, $6 mo. up. 1036 Hillside.

HOUSEKEEPING, FURNISHED, UNFURnished; hairdressing, reading cards, teacups, photos, handwriting. E4550. 15493-26-57

HOUSEKEEPING ROOMS, FURNISHED or unfurnished; Burnside car terminus. G6729. 15729-2-45

HOUSEKEEPING ROOMS, 733 VIEW; single or suite; half block from Spencer's. G5989. 542-26-46

$8.50 MONTHLY—CLEAN, COMFORTable furnished room; best district; close to town; every convenience, suitable only for single tenant. Call 737 Vancouver St., or phone G1073. tf

40 ROOM AND BOARD

BOARD AND RESIDENCE, 1441 ELford St. Phone G3640. 15655-2-44

ABERDEEN, 941 McCLURE—H AND C. water in rooms; excellent board. G0111.

BOARD-ROOM; LOVELY, REFINED home, sunny, warm; central. E5584. 15273-26-45

COMFORTABLE ROOMS; BOARD IF DEsired; moderate terms; close in. Phone G7855. tf

SUNNY TWO-ROOM SUITE WITH SEA view; short walking distance to town; suitable for two gentlemen or invalid. Board if desired. Phone E7515. 711-3-46

41 FURNISHED HOUSES

FURNISHED OR UNFURNISHED DUplex bungalow, five rooms; close in. G1037. 699-2-44

42 UNFURNISHED SUITES, ROOMS

FOUR-ROOM UNFURNISHED FLAT; vacant March 1; heat and water. 2312 Wark. 15537-tf

43 UNFURNISHED HOUSES

$16 A MONTH — NEAR TOLMIE School, pleasant bungalow, five bright rooms, basement, furnace, large garden and garage. 3436 Whittier. G5782. Furniture for sale. 15725-3-45

500 JOFFRE ST.—SIX ROOMS; GOOD condition. Also four rooms, in Fairfield. G6859. 14453-tf

46 WANTED TO RENT

MUSICIAN WANTS ROOMS, FURnished or unfurnished, central, or will join lady in small house. Small dog. Box 15698 Times. 15698-2-44

44 STORES, OFFICES, WAREHOUSES

LARGE WAREHOUSE AT CORNER OF Douglas St. and Queens Ave. Can give immediate possession. Further particulars, see Charles R. Bishop, Bishop & Worthington Ltd., 576 Yates St. Phone E3241. Real estate and insurance. 15735-1-44

STORAGE SPACE, CLEAN, HEATED, central, occupied building; low rate. Phone E0936. 15399-26-53

Real Estate

49 HOUSES FOR SALE

CHEAP FOR CASH—FIVE-ROOM BUNgalow, near Jubilee Hospital. Phone E2826. 15710-3-44

FOR SALE OR WILL TRADE FOR BUNgalow, large family home, consisting of living-room, dining-room, kitchen and two pantries, downstairs; four bedrooms and bathroom, upstairs; full-size cement basement; exceptionally large lot; good garden and fruit trees; high location; three-mile circle; low taxes. Address owner. Box 1250 Times. xx-3-45

HOUSES BUILT ON INSTALLMENT plan. Also alterations and repairs. D. H. Bale, contractor, Fort and Stadacona.

NORTH SAANICH
BULB OR FRUIT FARM—5 acres, one-half under cultivation; good soil; good farmhouse with large living-room and dining-room combined (30x15), with fireplace; 2 bedrooms and 3-piece bathroom downstairs; 1 large bedroom upstairs. Heated by hot water furnace. Good water supply from spring. Poultry house. Fruit trees.
Price ... $3000

COSY OAK BAY BUNGALOW
Just the home for two. Contains 4 large rooms and a dinette; nearly new. Construction cedar siding painted white. Built of the very best materials for owner's own use. On good street, near bus and sea. Ready-made garden. Selling much below cost.
Price ... $3250

ACREAGE BARGAINS—See us for choice close in acreage at snap prices.
THE B.C. LAND AND INVESTMENT AGENCY LTD.
922 Government St. G4115

$2200 — HOT-WATER HEATED HOUSE in high situation on Smith's Hill. Lower floor—Hall, living-room (fireplace), dining-room, kitchenette, breakfast room. Upper floor—Three bedrooms with closets, bathroom, linen closet. Concrete basement with car accommodation. Taxes only $88. Fine views of city and mountains.
THE ROYAL TRUST COMPANY
Real Estate Dept
1202 Government St. Phones E4126, E3130

SACRIFICE—TO WINDUP AN ESTATE
1¼ ACRES, RICH LAND, 2-MILE CIRCLE, WITH 5-ROOM HOUSE, LAYOUT: LOBBY, LIVING-ROOM, KITCHEN, BATHROOM AND BEDROOM ON THE MAIN FLOOR; TWO MORE ROOMS UPSTAIRS IF REQUIRED. TAXES $46. PRICE $1,600. $800 DOWN. BALANCE ARRANGED.
4 ACRES, INSIDE 3-MILE CIRCLE, BOTTOM LAND WITH 4-ROOM BUNGALOW. A SNAP AT $2,250.
SQUARE DEAL REALTY
613 VIEW ST. PHONE G4521

52 PROPERTY FOR EXCHANGE

THREE-QUARTER PRAIRIE SECTION—Sale or trade for city property. Benson, Elk Lake. 710-1-44

READ THE CLASSIFIED ADS IN THE Daily Times! Learn how to take advantage of bargain announcements. Discover that in this way you can afford things you need and want. You cannot afford to overlook the opportunities Times Classified offers you, day by day.

55
Business Opportunities

UNUSUAL OPPORTUNITY FOR LOGger. Thirty-man camp, fully equipped; 25,000,000 ft. old growth large fir; one 10x12 Empire, one 10x15 Vancouver; situated Alberni Canal. Logging contract open for capable and financially responsible logger. Show can be inspected and work commenced as soon as contract signed. Box 15739 Times. 15739-3-45

56 MONEY TO LOAN

MONEY AVAILABLE FOR MORTGAGE loans in sums ranging from $250 to $3,000. Low interest; quick decisions. Building loans. Also large amounts for loans on business properties. P. R. Brown & Sons Ltd., 1112 Broad St. Phone G7171.

WE HAVE MONEY TO LOAN IN amounts from $100 to $5,000 on first mortgages in Victoria City, Oak Bay, Esquimalt and Saanich. Only written applications accepted. For further particulars see Charles R. Bishop, Bishop & Worthington Ltd., real estate and insurance, 576 Yates St. Phone E3241. 15735-1-44

SURVEYS SHOW THAT WOMEN WHO shop The Times Classified first, save more! Are you saving as much as you possibly can? A month of shopping with The Times Classified will open your eyes!

A BARGAIN
In
A SAANICH BUNGALOW

SIX ROOMS AND BATHROOM High Location, City Fares, Low Taxes. Inside two-mile circle, near High and Public Schools. Cement Basement, Furnace, Fruit-room, Garage. Fireplace in Living-room. Modern white enamel Plumbing Fixtures. Two large lots with assorted Fruit Trees, Berries, Lawn, Flowers, Shrubs, etc.

ONLY $1,700 — TERMS
One-half Cash, balance easy.

For Inspection "See Ray," care of L. M. ROSEVEAR & CO. LTD. 110 Union Bldg., 612 View St. G 6041

High Location

Comfortable six-room house, with good basement, furnace and garage. This property is well painted and in excellent condition throughout. It is in a nice part of the city and very convenient to the High School. Owner finds it too large and offers it for only **$1,500**

Make a Good Home or Investment

P. R. Brown & Sons Ltd.
1112 Broad St. Phone G 7171

A NICE EIGHT-ROOM DWELLING and ONE ACRE OF GOOD GARDEN SOIL, fruit trees, shade trees, hedges
FOR ONLY $1,500
2½-mile circle. House has fireplaces, basement, stone foundation.
SWINERTON & CO. LIMITED
620 BROUGHTON ST.

ESTATE OF WALTER JOHN DEAN, otherwise known as Patrick Thomas Dean, otherwise known as Thomas Dean, deceased.

NOTICE TO CREDITORS

NOTICE IS HEREBY GIVEN that all creditors and other persons having any claims or demands against the estate of Walter John Dean, otherwise known as Patrick Thomas Dean, otherwise known as Thomas Dean, deceased, late of the City of Victoria, in the Province of British Columbia, who died intestate on or about the 1st day of February, 1937, at the City of Victoria, Province aforesaid, administration of whose estate was granted on the 19th day of February, 1937, in the Victoria Registry of the Supreme Court of British Columbia, to Rupert Leslie Cox, Official Administrator in and for the County of Victoria, are hereby required to send by post prepaid full particulars in writing of their claims and demands, verified by Statutory Declaration, to the undersigned, on or before the 22nd day of March, 1937; and all parties who are owing assets belonging to or who are indebted to the said deceased, are required to forward particulars of same to me forthwith; and that the said Administrator will, after the last-mentioned date, proceed to distribute the assets of the said intestate among the parties entitled thereto, having regard only to the claims and demands of which he shall then have had notice.

AND TAKE FURTHER NOTICE that, pursuant to Section 28 of the "Trustee Act", the said Administrator will not be liable for the assets of the said intestate, or any part thereof so distributed, to any person or persons of whose claims and demands he shall not have had notice by the said 22nd day of March, 1937, and that he will make final distribution of the assets at the expiration of one year after the death of the said deceased.

DATED at Victoria, B.C., this 22nd day of February, A.D. 1937.

R. L. COX, Official Administrator, County of Victoria; Administrator of the Estate of Walter John Dean, otherwise known as Patrick Thomas Dean, otherwise known as Thomas Dean, deceased; 519 Central Building, Victoria, B.C.

FOR ECONOMY
Buy a Singer Van

Revercomb Motors
925 YATES ST. G 6421

Maynard & Sons
AUCTIONEERS

Sale of
High-class Modern Furniture
Instructed by the Owners, We Will Sell at Our Salesroom, 731-733 Johnson Street, on
WEDNESDAY, 1.30
Almost New
Modern Furniture
Small Organ, Etc.

Also including: Splendid Chesterfield Suite of 3 pieces in mohair, Chesterfield Tables and End Tables, Smoker's Cabinets, Fernery, Reed Chairs, English Shotgun, Carpets and Rugs, **Beautiful Walnut Bedroom Suite with Slumber King Spring and Spring-filled Mattress**, pair of very good Twin Beds with Spring-filled Mattresses, almost new Sanitary Couch, very nice Dressers, several extra fine Simmons and All-brass beds (complete), Bedroom Chairs and Rockers, Bedroom Desk, Upholstered Stools, Drapes, Curtains, Bookshelves, Oak Dinette Suite, Breakfast Set, almost new White Enamel-front Beach Range, 3-burner Gas Range, almost new Electric Rangette, Range Oil Burner, Enamel-top Kitchen Table, Kitchen Chairs, Limoges set of Dishes and other Dishes, Glassware, Cut Glass, Brassware, Kitchen Utensils, lot of Garden Tools, almost new Hose, very good Cultivator, Cider Press, Wade Dragsaw with 5-foot blade and motor, Wheelbarrow, etc.

Most of above furniture from one home and like new. On view from Monday noon.

MAYNARD & SONS
Auctioneers G 5921

FOR SALE

Lot 13, Section 7, Beckley Farm, Map 227, Victoria City, west side Government Street, between Simcoe and Niagara Streets. For full particulars apply to the undersigned.

M. KIRKPATRICK-CROCKETT,
City Lands Commissioner.
614 Cormorant Street, Victoria, B.C.
February 22, 1937.

Rare Bach Number Put on Programme

Yvonne de Bretigny, who will be heard on Wednesday evening at the Empress Hotel, has on her programme an arrangement of a Bach number by Zanto that has not been used in Victoria before, and which is very popular in England this season.

The programme will begin promptly at 8.30 o'clock and those who attend are urged to be in the ballroom not later than 8.20 o'clock, as no one will be admitted while a number is being played. Peggy Moore, soprano, will assist Miss de Bretigny by singing a group of songs, among them being the Aria from "Carmen," sung by Micaela.

Lotus Cameron will accompany Mrs. Moore.

GARY COOPER AT THE ATLAS

Popular Star With Jean Arthur in "Mr. Deeds Goes to Town"

Gary Cooper and Jean Arthur are in "Mr. Deeds Goes to Town," showing today at the Atlas Theatre.

Gary is at his greatest . . . with Jean Arthur soaring to stardom. With twenty millions in his lap, Gary does everything he has ever dreamed of—plays the tuba—feeds doughnuts to a horse—chases fire engines—and races into romance with a "lady in distress!"

Featured in the large cast are Lionel Stander, Douglass Dumbrille, George Bancroft and Raymond Walburn.

The second feature is "I Conquer the Sea," starring Steffi Dunn.

Bing Crosby At the Oak Bay

Bing Crosby and Bob Burns are cast as cowboys in the tuneful Paramount comedy-romance, "Rhythm on the Range," which will open at the Oak Bay Theatre tonight. Frances Farmer has the chief feminine role, that of an eastern society girl, and Martha Raye plays the comedienne role opposite Burns.

Joe E. Brown, king of the laugh-makers, will be seen in the second feature in his newest Warner Bros. comedy hit, "Polo Joe."

Joe has been almost everything in the sport world—prizefighter, racer, circus clown, high jumper, bike rider, hoofer, acrobat—and now he comes as a synthetic polo player.

CAPITOL THEATRE

High above the tallest masts of mighty ships a company of intrepid film men photographed breath-taking scenes of San Francisco's bay traffic and won the honor of being the first persons to cross the San Francisco-Oakland Bay Bridge.

The scenes were taken from the dizzy heights for "After the Thin Man," starring William Powell and Myrna Loy, which is now at the Capitol Theatre.

Butterfly

HIZI KOYKE
whose forthcoming performance in "Madame Butterfly," by the San Carlo Opera Company, at the Royal Theatre on March 26, is creating a great deal of interest.

Famous Dancers to Appear Here

Nimura, famed Japanese dancer will be partnered with Lisan Kay when he appears in recital at the Empire Theatre on the evening of Tuesday, March 2. Colonel W. de Basil, himself the head of a great ballet—the Ballet Russe de Monte Carlo—said of the Japanese dancer "Nimura is a really great dancer."

'Madame Butterfly' Will Be Presented

The San Carlos Opera Company on its twenty-seventh annual tour will appear at the Royal Victoria Theatre on Friday and Saturday, March 26 and 27. "Madame Butterfly" will be presented on Friday evening, "Martha" sung in English; also a one-act ballet at the Saturday matinee; and Saturday night, "Il Trovatore."

Fortune Gallo, impresario of the company, announces that the personnel of the San Carlo Opera Ballet has been increased for the forthcoming tour and that several dancers new to the public have been added.

Lew Ayres In Columbia Film

At the Columbia Theatre is Columbia's "Panic on the Air," an intriguing murder-mystery drama featuring Lew Ayres, Florence Rice and Benny Baker, story by Theodore A. Tinsley, and adapted to the screen by Harold Shumate, "Panic on the Air," details the puzzling circumstances that surround the death and violence that follow in the wake of a $5 bill bearing a mysterious message in code.

Others in the cast are Edwin Maxwell, Charles Wilson, Murray Alper and Wyrley Birch. D. Ross Lederman directed.

James Cagney and Pat O'Brien are the stars in "Here Comes the Navy," which is the second feature on the programme.

Today's Crossword Puzzle

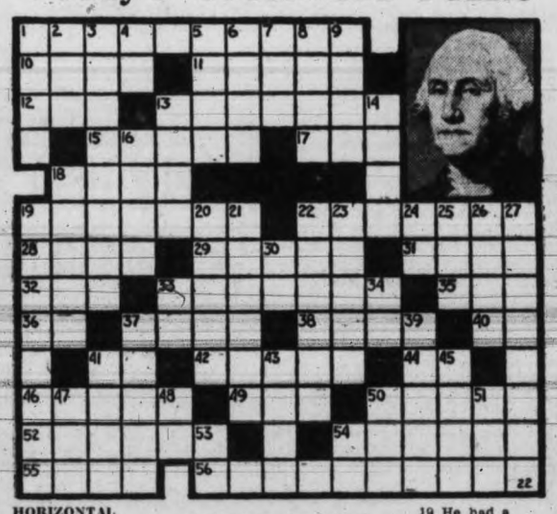

HORIZONTAL
1 First president of the U.S.A.
10 Malarial fever.
11 Solitary.
12 Neither.
13 Eluders.
15 Grew dim.
17 To decay.
18 Deposited.
19 Germ.
22 Mercury alloy.
28 Frozen desserts.
29 Species of olea.
31 Pertaining to air.
32 Cover.
33 Acting moonstruck.
35 Male.
36 Neuter pronoun.
37 File.
38 Tiny particle.
40 Bushel.
41 Father.
42 Earth.
44 Half an em.
46 To place in line.
49 Beam.
50 Place of business.
52 To echo again.
54 To blunt.
55 Long ago.
56 He was a —— in politics.

VERTICAL
1 Rod.
2 Since.
3 Made smooth.
4 Pronoun.
5 Wheel hub.
6 Pier ed.
7 Thick shrub.
8 Heavy blow.
9 Roman emperor.
13 Taro root.
14 Portico.
16 Melodies.
18 Lawful.
19 He had a brilliant —— career.
20 A shove up.
21 One who runs away.
22 Bird house.
23 China.
24 Musical note.
25 Jewel.
26 Arabian.
27 His —— is in Washington.
30 Within.
33 Mother.
34 To depart.
37 Dull red marble.
39 Iron.
41 Breakwater.
43 Sudden invasion by police.
45 Knots.
47 Lion.
48 Sound of inquiry.
50 Ocean.
51 Thing.
53 Preposition.
54 Doctor.

Answer to Previous Puzzle

LEON TROTSKY
LEONTROTSKY
RUE DUOMO
BARED TRI A
OS DIGESTER
LET CAREENS
S ITEM L TOLD S
HONORED GENERIC
EDEN TAPER DARE
VIS DEBATES WON
IN TIS G DAM NE
K OOM TAR PIT S
SQL MINER NAB
REFUGEES MEXICO

JEAN HARLOW AT THE PLAZA

Popular Star Teamed With Franchot Tone and Cary Grant in "Suzy"

There is deceiving simplicity in the title of the picture, "Suzy," which opened at the Plaza Theatre today.

Under any other name, Jean Harlow, in the title role, would typify the women who, through their love and courage, build empires, cause wars and, sometimes, avert them.

The story is based on the novel by Herbert Gorman and George Fitzmaurice directed the picture for Metro-Goldwyn-Mayer. Franchot Tone and Cary Grant appear in the unique narrative as the two husbands of an American show girl stranded in London just before the war.

"I'd Give My Life," a story of an honest politician's relentless fight to clean up a centre controlled by racketeers, is the second feature, with Francis Drake and Tom Brown in the leading roles.

Irish Drama To Open Tomorrow

Based on one of the most dramatic events in Ireland's history, the "Uprising" of Easter week, 1916, "The Plough and the Stars" will open tomorrow at the Dominion Theatre.

This picture is taken from the celebrated play of the same name by Sean O'Casey, the Irish dramatist, and was widely acclaimed when first produced some years ago at the Abbey Theatre, Dublin. Since then, it has had triumphant reception in the United States, where it was presented, first by an American troup, and later by the Abbey Theatre players on their second American tour. The screen script was prepared from O'Casey's drama by Dudley Nichols.

In the second feature picture are Gordon Jones and Betty Furness in "They Wanted to Marry."

NEW PRICES
MATINEES— Till 2 ..... 10¢
EVENINGS— Till 7.30 ..... 15¢
TODAY — TUESDAY — WEDNESDAY
Warner Bros. Thrill Special
HERE COMES THE NAVY
JAMES CAGNEY • PAT O'BRIEN
PLUS
Mystery Rides the Air Waves
LEW AYRES
In
"Panic on the Air"
With Florence Rice
COLUMBIA

FORTUNE GALLO Presents
SAN CARLO OPERA COMPANY
2 DAYS ONLY
MARCH 26, 27
MATINEE SATURDAY
FRI. EVE.— "Madam Butterfly"
SAT. MAT.— "MARTHA" In English, With Ballet Following
SAT. EVE.— "IL TROVATORE"
PRICES Include Tax
Mat. 50c, $1.05, $1.60
Nights 65, $1.10, $2.10
OPERA FOR ALL!
MAIL ORDERS NOW
Make cheques payable Royal Theatre. Enclose self-addressed stamped envelope.
Box Office Opens Mon., March 22
ROYAL

National Film Society of Canada
FIRST SHOWING
Feb. 28, 2.30 p.m.
At Oak Bay Theatre
Four Films, including German film "M" with English captions
Membership, $3.00—Or $5.00 for two members in family
APPLY TO SECRETARY OR MARIONETTE LIBRARY

YVONNE DE BRETIGNY
Pianist
Empress, Wed., Feb. 24
PEGGY MOORE
Soprano
Tickets at Fletcher's

TOMORROW . . FOR 3 DAYS

A PICTURE OF ROUSING POWER!
ROMANCE WRITTEN IN FIRE AND STEEL . . . AND THE TEARS OF A WOMAN IN LOVE!
BARBARA Stanwyck
IN SEAN O'CASEY'S
THE PLOUGH AND THE STARS
with
PRESTON FOSTER
UNA O'CONNOR and Players from the Famous Abbey Theatre, Dublin, Irish Free State
JOHN FORD THRILLS THE WORLD AGAIN . . . . WITH A PICTURE AS GREAT AS HIS "THE INFORMER"
20c 12-1
25c 1-5
30c 5 On
★★★½ By Liberty

ALSO . . A COMEDY . . . AND WHAT A COMEDY! PACKED WITH THRILLS, ROMANCE, GLAMOUR, BEAUTY AND ACTION!

"THEY WANTED TO MARRY"
WITH
BETTY FURNESS
GORDON JONES
E. E. CLIVE
ENDS TODAY
Fred MacMurray
Gladys Swarthout
Jack Oakie
In
"CHAMPAGNE WALTZ"
— Also —
Booth Tarkington's "CLARENCE"
DOMINION

Now Showing
UNTIL THURSDAY
● THE LAUGHS START RIGHT WHERE "THE THIN MAN" LEFT OFF . . . THE SAME MERRY MYSTERIOUS DOINGS.
William Powell Myrna Loy
In Dashiell Hammett's Sequel to "The Thin Man"
"AFTER THE THIN MAN"
At 11.55, 3.02, 6.09, 9.16, With
JAMES STEWART ● ELISSA LANDI
JOSEPH CALLEIA
ALSO . . . Romance and Thrills!
"BREEZING HOME"
With
William Gargan, Binnie Barnes
At 1.55, 5.02, 8.09
20¢ 12 TO 1 P.M.
NIGHTS 500 IF AT 30¢
CAPITOL
COMING: SONJA HENIE "ONE IN A MILLION"

ATLAS
NOW SHOWING
No Matter What Happens, Don't Miss
GARY COOPER ● JEAN ARTHUR
At 2.23, 5.44, 9.05
"Mr. Deeds Goes to Town"
ALSO . . . . At 1.07, 4.28, 7.49
STEFFI DUNA
DOUGLAS WALTON
in "I Conquer the Sea"
HERE FRIDAY ● JACK BENNY in "COLLEGE HOLIDAY"
● Phone E 3211 ● 15¢ 12 to 1; 20¢ 1 to 5; 25¢ 5 On
ON OUR STAGE — TUESDAY, 10.30 A.M.
"Duke" McLeod's Alarm Clock Hour

OAK BAY
SPECIAL
TONIGHT 2 for 1
BRING A FRIEND.
MONDAY, TUESDAY, WEDNESDAY
Evening Show Starts at 6.30
"RYTHM ON THE RANGE"
BING CROSBY ● MARTHA RAYE
—and—
"POLO JOE"
With JOE E. BROWN
— PLUS —
WALT DISNEY CARTOON

NIMURA
"Since Nijinsky the only dancer in whom all is complete."—Hiriap.
TUESDAY, MARCH 2
EMPIRE
Tickets
$3.50, $3.00, $2.50, $1.50
At Willis Piano Co.

A GAY ROMANTIC TRIUMPH FOR THREE GREAT STARS!
PLAZA
TODAY — TUESDAY — WEDNESDAY
Jean's in love—in Paris . . . sending two handsome aviators into a heart-spin with her singing, dancing and romancing . . .

JEAN HARLOW
Suzy
TONE GRANT
12-2, 10¢
2-5, 15¢
5 On, 25¢
PLUS . . .
Drama . . . Stripped of Frills, Packed With Thrills
"I'D GIVE MY LIFE"
Sir Guy Standing ● Frances Drake ● Tom Brown

READ THE ADVERTISEMENTS
The Maker Stands Behind His Trademark

OUT OUR WAY By WILLIAMS

Trading Continues At Top Speed on Vancouver Market

Canadian Press

Vancouver, Feb. 22.—Trading during the morning session of the Vancouver Stock Exchange today continued at top speed following the 2,000,000-share session Saturday.

Base metals opened strong and climbed steadily till about mid-session, then displayed a tendency to sit tight in continued active trading. Several gave up part of their early advances.

Meanwhile the oil section showed signs of coming to life after several days of comparative inaction.

With renewed interest in the oils, total board transactions climbed to better than 1,500,000 shares.

Mainstay of the base metals market was again Pend Oreille, which hit a high of $6.35, then eased to a close of $6.20 for a net advance on the morning trading of sixty cents. Reeves MacDonald remained about unchanged at $1.60.

George Copper turned strong in most active trading in years, closing at $1.35 for a net advance of 25 cents.

Whitewater traded as high as 42 during early dealings but reacted later to close at 40, a net gain of 1½ cents. Grandview closed three cents higher at 28, while Golconda was up a further two cents at 27.

Penny base metals were again strong and active. Kootenay Flo hit a high of seven then reacted to close at 6½ for a net gain of a half cent.

Trading in the gold stocks was confined mainly to Gold Mountain and Hedley Amelgamated. Gold Mountain closed ¾ cent higher while Hedley was stronger and closed up six cents at 80.

Oil stocks were led by C. and E. and Dalhousie, both closing with gains of 40 cents in active trading.

(By Mara, Bate & Co. Ltd.)

MINES—	Bid	Asked
B.C. Nickel	37	38
Big Missouri	69	72
Beaver Silver	3-4	3-6
Bralorne	850	860
Bridge River Con.	5-4	5-6
B.R.X.	12	14
Canadian Rand	3-4	4
Cariboo Gold	160	165
Congress	9-7	11
Dictator	4-7	5
Dentonia	27	27-4
Fairview Amal.	12-4	13-4
Fawn	..	65
Federal	4	4-2
Gold Belt	23	25
Gold Mount	25-4	26
Grange	3-4	3-6
Grull Wihksne	14	14-4
Hedley Amal.	76	77
Hedley Sterling	9-4	10
Home Gold	4-1	4-4
Island Mount	105	107
Inter. Gold	6	7
Kootenay Belle	80	82
Mak Siccar	5-6	6
Meridian	..	5
Minto	22	23-4
Morning Star	3-2	..
Nicola	10-4	11
Noble Five	15-4	15-6
Pend Oreille	600	620
Pilot Gold	6-2	6-4
Pioneer Gold	580	590
Porter Idaho	..	12-4
Premier Gold	385	390
Relief Arlington	29	30
Reno Gold	118	121
Reward	18-4	19
Sally	10	10-4
Salmon Gold	12	13
Sheep Creek	65	68
Silvercrest	..	13
Taylor Bridge	9	10
Vanalta	27	27-4
Silbak Premier	375	385
Vidette	[illegible]	70
Viking	[illegible]	6-2
Waverley	2-6	2-7
Wayside	6-2	..
Wellington	12	12-4
Wesko	43	45
Whitewater	39	40
Ymir Yankee Girl	45	48
OILS—		
A.P. Con.	78	82
Amalgamated	10	11
Anaconda	48	50
British Dominion	80	82
C. and E.	520	530
Calmont	146	148
Commonwealth	68	71
Crow's Nest	..	11
Dalhousie Oil	310	330
Freehold	33-4	34
Hargal	33	34
Home Oil	..	340
Highwood Sarcee	78	80
McDougall Segur	57	58
McLeod	135	140
Madison	21	22
Mar Jon	46	50
Mill City	45	48
Mercury Oil	63	65
Merland	28	..
Model Oil	85	89
Nordon	38	40
Okalta com.	330	335
Pacalta	35	37
Ranchmen's	90	..
Royalite	54	55-4
Spooner	..	64
United Oil	67	68
Vulcan	..	270
MISCELLANEOUS—		
Capital Estates	775	800
Inter. Coal and Coke	21	..
Coast Breweries	13-2	..

Vancouver, Feb. 22.—Sales this forenoon on the Vancouver Stock Exchange were:

Listed Oils

Amalgamated—500 at .10, 500 at .10½, 1,000 at .11.
A.P. Con.—300 at .78, 3,260 at .80, 1,200 at .82, 200 at .83.
British Dominion—100 at .80.
C. and E.—470 at 4.85, 75 at 4.90, 210 at 5.10, 1,000 at 5.20, 1,400 at 5.25, 400 at 5.30.
Commonwealth—260 at .65, 400 at .68, 1,000 at .70, 2,000 at .71.
Hargal Oil—120 at .30.
Home Oil—20 at 3.00, 700 at 3.20, 100 at 3.25, 500 at 3.30, 500 at 3.35, 1,700 at 3.40.
McDougall Segur—4,000 at .53, 200 at .54, 1,000 at .55, 10,500 at .57, 1,000 at .57½, 3,100 at .58.
McLeod Oil—100 at 1.25, 410 at 1.30.
Model Oil—700 at .90.
Spooner Oil—20 at .60, 70 at .62, 100 at .64.
Vanalta—2,100 at .25, 3,300 at .26, 11,500 at .27.

Curb Oils

Anaconda—300 at .43, 1,500 at .45, 2,500 at .46, 3,200 at .47, 3,400 at .48, 1,000 at .49.
Baltac—1,000 at .18, 500 at .18½, 100 at .19.
Calmont—115 at 1.30, 500 at 1.37, 200 at 1.39, 740 at 1.40, 300 at 1.42, 700 at 1.44, 100 at 1.45, 1,300 at 1.46, 800 at 1.47, 500 at 1.48.
Crow's Nest—500 at .09¾, 1,000 at .10, 1,500 at .11.
Dalhousie—50 at 2.80, 10 at 2.90, 50 at 2.95, 100 at 3.10, 100 at 3.15, 600 at 3.20, 400 at 3.30.
Devenish—50 at .15, 1,000 at .16, 1,000 at .16½, 100 at .17, 100 at .18.
Eastcrest—700 at .38, 30 at .39, 2,900 at .40.
Freehold—50 at .31, 100 at .33, 2,100 at .33½, 8,100 at .34, 100 at .35.
Foundation—500 at .83, 500 at .85.
Highwood—1,000 at .75, 2,600 at .76, 1,500 at .77, 5,800 at .78, 750 at .79, 5,900 at .80.
Lowery Pete.—2,200 at .76, 1,400 at .77, 500 at .78, 300 at .83.
Madison—21,400 at .20, 18,400 at .21, 5,600 at .21½, 400 at .22.
Mar Jon—2,100 at .40, 600 at .45, 1,100 at .46, 200 at .47, 100 at .48.
Merland—600 at .28, 500 at .29.
Mercury—1,800 at .62, 6,000 at .63, 4,300 at .64, 6,200 at .65, 1,000 at .66.
Midwest Pete.—17 at .30, 125 at .40.
Mill City—500 at .45.
Nordon—1,000 at .37, 500 at .40.
Okalta—1,300 at 3.20, 700 at 3.25, 400 at 3.30, 1,925 at 3.35, 300 at 3.39.
Pacalta—2,550 at .32, 800 at .32½, 1,400 at .34, 3,300 at .35, 500 at .36.
Ranchmen's—1,300 at .90.
Royalite—4 at 52.00, 1 at 53.00, 10 at 53.50, 3 at 54.00.
Southwest Pete.—2,000 at 1.65.
United Oil—25 at .63, 100 at .65, 3,300 at .66, 200 at .67, 1,000 at .68.
Vulcan—330 at 2.50, 450 at 2.55, 300 at 2.60, 300 at 2.65.

Markets Closed

All United States security and commodity exchanges with the exception of livestock markets were closed today in honor of the anniversary of the birth of George Washington.

Listed Mines

Big Missouri—1,300 at .69, 9,250 at .70, 200 at .71, 50 at .72.
Bralorne—930 at 8.50, 125 at 8.55, 230 at 8.60.
B.R. Con.—1,000 at .05¾.
B.R.X.—300 at .11, 500 at .13.
Cariboo—200 at 1.60.
Dentonia—2,000 at .26, 1,500 at .26½, 900 at .27, 1,500 at .27½, 12,500 at .28, 1,000 at .29.
Gold Belt—500 at .23, 500 at .25.
Hedley Amal.—2,300 at .75, 3,500 at .76, 100 at .76½, 5,000 at .77, 2,400 at .78, 1,100 at .79, 150 at .80.
Island Mount—800 at 1.07.
Kootenay Belle—1,300 at .80.
Minto—5,100 at .22, 3,100 at .22½, 700 at .23.
Morning Star—1,000 at .03, 2,000 at .03¼, 1,500 at .03½.
Pioneer Gold—200 at 5.80.
Premier Gold—30 at 3.80, 300 at 3.85, 125 at 3.90.
Premier Border—400 at .04, 8,000 at .04⅛, 24,000 at .04¼, 3,000 at .04⅜, 15,000 at .04½.
Quatsino—3,000 at .12, 3,500 at .12½, 9,300 at .13, 3,000 at .13½, 15,400 at .14, 1,000 at .14¼, 12,000 at .14½, 2,000 at .14¾, 29,100 at .15.
Reeves McDonald—3,075 at 1.60, 100 at 1.61, 100 at 1.64, 950 at 1.65, 1,550 at 1.70, 500 at 1.71, 300 at 1.74, 400 at 1.75.
Reno Gold—200 at 1.20.
Relief Arlington—1,500 at .28, 1,100 at .29.
Sally Mines—2,000 at .10, 1,000 at .10½.
Salmon Gold—2,000 at .12.
Sheep Creek—50 at .60, 300 at .65.
Silbak Premier—1,200 at 3.70, 200 at 3.80.
Taylor Bridge—3,500 at .09.
Vidette—1,800 at .70.
Wayside—1,500 at .06.
Wesko—4,000 at .45, 3,300 at .46, 1,200 at .47, 500 at .48, 2,500 at .49.

Curb Mines

Bayview—12,500 at .01⅝, 28,000 at .01¾.
Beaver Silver—9,000 at .03½, 6,000 at .03¾.
B.C. Nickel—1,400 at .37, 8,750 at .38, 11,900 at .39, 500 at .39½, 7,200 at .40.
Bluebird—1,000 at .06, 6,000 at .06½, 6,500 at .07, 1,000 at .07¼, 10,500 at .07½.
B.R. Mount—2,50 at .19.
Can. Rand—500 at .04½.
Congress—4,500 at .10.
Cork Province—3,000 at .03¼, 10,000 at .03½, 2,000 at .03⅝, 1,000 at .03¾, 14,000 at .04, 3,000 at .04¼, 3,500 at .04½, 6,500 at .04¾, 18,300 at .05.
Dictator—2,000 at .04⅞, 12,000 at .05, 2,000 at .05½.
Dunwell—3,000 at .05.
Fairview—18,215 at .12, 2,000 at .12½.
Federal—1,500 at .04, 8,000 at .04¼.
George Copper—100 at 1.20, 200 at 1.30, 100 at 1.32, 1,400 at 1.35, 150 at 1.37, 600 at 1.40.
George Ent.—8,450 at .05, 1,000 at .05¼, 1,000 at .05¼, 2,000 at .05½.
George River—4,000 at .03½, 5,000 at .03¾.
Glacier Creek—1,000 at .03.
Golconda—3,100 at .26, 2,800 at .27, 1,500 at .27½, 14,700 at .28, 3,200 at .29.
Gold Mount—7,700 at .26.
Grandview—6,700 at .26, 1,400 at .26½, 2,600 at .27, 2,500 at .27½, 3,000 ata .28, 4,050 at .29, 1,000 at .29½, 8,200 at .30.
Grange—2,000 at .03½, 5,000 at .03¾.
Grull Wihk.—500 at .14, 3,400 at .14½, 13,000 at .15.
Hedley Sterling—2,000 at .10, 1,000 at .10½, 200 at .11.
Home—400 at .04, 3,000 at .04¼, *2,000 at .04¾, 10,000 at .04½.
Inter. Gold—5,000 at .06.
Indian—1,500 at .05.
Kootenay Florence—3,100 at .06, 2,000 at .06¼, 68,500 at .06½, 11,500 at .06¾.
Kootenay King—500 at .04½, 11,500 at .04½, 11,500 at .04¾.
Lakeview—17,500 at .03, 1,000 at .03¾.
Lucky Jim—1,000 at .16, 1,000 at .16¼, 12,500 at .16½, 4,500 at .16¾, 41,500 at .17, 7,500 at .17½.
Marmot Metals—70,000 at .02.
Morton W.—400 at .04, 47,250 at .04½, 1,000 at .04¾, 24,000 at .04¾, 6,000 at .04⅞, 6,000 at .05.
Nicola—6,900 at .10, 1,500 at .10½, 11,400 at .11, 5,000 at .11¼, 4,000 at .11½.
Noble Five—4,000 at .15¼, 15,500 at .16, 8,400 at .16½, 18,000 at .17.
Pend Oreille—700 at 6.20, 400 at 6.25, 50 at 6.30.
Pilot Gold—3,500 at .06½, 3,000 at .06¾.
Porter Idaho—8,500 at .13, 2,500 at .13¼, 7,500 at .13½.
Quesnelle Q.—2,500 at .17, 2,500 at .17½.
Reliance—5,000 at .04.
Reward—4,400 at .18½, 1,000 at .18¾, 10,800 at .19, 5,100 at .19½, 9,600 at .20, 2,500 at .20½.
Rufus Arg.—5,000 at .07½, 2,000 at .08, 1,000 at .08¼, 1,2000 at .08½, 16,000 at .09, 1,000 at .09½.
Ruth Hope—700 at .10, 3,500 at .10½, 2,100 at .11, 1,000 at .11½.
Silvercrest—1,700 at .12, 500 at .12½, 1,000 at .13.
Silversmith—1,000 at .07¾, 2,000 at .08, 1,000 at .08¼, 15,000 at at .08½, 2,500 at .08¾, 900 at .09, 3,000 at .09½, 3,000 at .10.
Standard Silver—100 at .42.
Sunloch—500 at .55, 2,500 at .70, 500 at .72, 1,900 at .75, 200 at .76.
Taylor Windfall—100 at .10.
Viking—2,000 at .05½, 67,500 at .06, 26,500 at .06¼, 10,000 at .06½.
Waverley Tangier—5,500 at .02½, 4,000 at .02¾, 78,000 at .02¾, 11,000 at .02⅞, 500 at .03.
Wellington—3,000 at .12, 5,500 at .12½, 18,000 at .13, 3,000 at .13¼, 7,000 at .13½.
Whitewater—60,000 at .40, 500 at .40½, 22,700 at .41, 2,800 at .41½.

Industrials

Coast Breweries—100 at 13.25.
Capital Estates—16 at 8.00.

Blast in Alberta Mine Kills Man

Edmonton, Feb. 22.—Emil Chichnita, forty-year-old miner, died in a hospital here today from multiple injuries suffered late Saturday when a gas explosion shook the Penn coal mine fifteen miles north of Edmonton.

Five other miners were hurt, one seriously, by the explosion in the mine, operated by Kelstar Coals Limited. Cause of the blast was not known.

An official investigation was scheduled to be opened today.

Earthquake At Kurile Islands

Associated Press

New York, Feb. 22.—Fordham University reported today its seismographs recorded a series of slight earth shocks during the night.

Rev. John Lynch, seismologist, said some of the disturbances seemed definitely to be distant, probably the result of "quite severe" shocks early Sunday morning. The university said the centre of the Sunday morning disturbance was possibly in the Kurile Islands, north coast of Japan.

A distinct earthquake was recorded at the Victoria observatory on Saturday evening, according to W. A. Thorn, director. Tremors started at 11.12.31 o'clock and continued for an hour and a half. The epicentre was computed at 3,850 miles from here. The direction could not be determined.

METALS GAIN AT TORONTO

Canadian Press

Toronto, Feb. 22.—Base metals shot ahead today on stimulant supplied by another sharp advance in metals in London market but late afternoon profit-taking impaired gains.

Noranda gained 3½ to 82½ to close at 41½. Coast Copper hit the 10 mark, up about 1.50 and other gains were ¾ for Falconbridge, 1.25 for Treadwell and Pend Oreille about 50 cents to 6.25.

Home was up about 50 cents, Calgary & Edmonton about 45 cents, Okalta 40 cents, and Royalite about a point. Foothills, Calmont, Commonwealth, Dalhousie, Highwood-Sarcee, Homestead and United all advanced moderately.

Siscoe, O'Brien, Premier, Red Lake, Gold Shore and Cariboo were down. Teck Hughes was weaker. Dome, Bralorne, McIntyre, Pioneer and Wright Hargreaves recorded gains.

(By J. W. Jones Ltd.)

	Close
Aldermac	190
Argosy	117
Anglo Huronian	775
Bagamac Rouyn	30
Base Metals	62
Bidgood Kirkland	146
Big Missouri	71
Bobjo	22
Bralorne	850
Buffalo Ankerite	11¾
C. and E.	535
Canadian Malartic	199
Cartier Malartic	33
Cariboo Gold	151
Castle Tretheway	155
Central Manitoba	17
Chemical Research	105
Central Patricia	435
Cons. Chibougamau	187
Coniagas	330
Coniarum	180
Dark Water	257
Dome Mines	4780
East Malartic	176
Eldorado	250
Falconbridge	1250
Federal Kirkland	35
God's Lake	88
Granada	43
Green Stabelle	28
Grull Wihksne	12
Hard Rock	227
Hollinger	1480
Howey Gold	166
Hudson Bay	4130
J. M. Consolidated	46
Kirkland Lake	100
Lake Shore	58
Little Long Lac	605
Macassa	760
McLeod Cockshutt	235
McKenzie Red Lake	175
McWatters Gold	80
Moneta	170
Mining Corp.	480
Morris Kirkland	66
Nipissing	310
Noranda	8300
O'Brien Gold	930
Pamour Porcupine	360
Paymaster	100
Perron Gold	200
Pickle Crow	770
Pioneer Gold	590
Premier Gold	400
Prospectors Airways	120
Red Lake Gold Shores	135
Read Authier	620
Ritchie Gold	12
Royalite	54
San Antonio	210
Sherritt Gordon	390
Siscoe	550
Sladen Malartic	195
St. Anthony	26
Stadacona	167
Sudbury Basin	675
Sullivan	187
Sylvanite	420
Toburn	375
Teck Hughes	595
Thompson Cadillac	170
Ventures	320
Waite Amulet	190
Wright Hargreaves	100
Ymir Yankee Girl	42

GAINS RULE ON CALGARY MART

Canadian Press

Calgary, Feb. 22.—Gains predominated at the close of the morning session of the Calgary Stock Exchange today.

Okalta, the leader, advanced 25 to 3.25. Dalhousie advanced a like amount at 3.00. Calmont was 12 higher at 1.42; McLeod 7 at 1.20 and C. and E. up 6 at 5.00. Foundation dropped 9 to 75.

Jarvis Case In Ontario Court

Affidavit Is Issue in 12-year-old Bond Argument

Canadian Press

Toronto, Feb. 22.—Objection was taken in the Ontario Appeal Court today to the filing of an affidavit by Aemilius Jarvis, whose twelve-year-old conviction for conspiracy to defraud the Ontario Government was referred to the court by Hon. Ernest Lapointe, Minister of Justice.

Acting for the Crown, Joseph Sedgewick, K.C., contended Mr. Jarvis was in the category of "an appealing person" and could not tender evidence which had not been adduced at the trial. While the affivadit was filed, Mr. Sedgewick suggested the court might rule later on its admissability.

Mr. Jarvis and the late Peter Smith, then Provincial Treasurer, were convicted in 1924 of conspiring to defraud the government in transactions connected with the redemption of inscribed Ontario Government bonds held in Great Britain. They were fined $600,000 and sentenced to six months' imprisonment. The Appeal Court reduced the fine to $60,000.

For years Mr. Jarvis sought to have the case reopened. Last year Mr. Lapointe, acting on a report from Attorney-General Arthur W. Roebuck of Ontario, referred Mr. Jarvis's plea to the Appeal Court "to be heard and determined by the court as in a case of an appeal by a person convicted."

LIVERPOOL

Liverpool, Feb. 22.—Today's per-bushel wheat quotations, c.i.f. Liverpool, in Canadian funds at current sterling exchange rate of $4.90 as supplied by Broomhall. Shipment February:

	Today	Saty.
No. 1 Man. nor., Vancouver	147	148½
No. 2 Man. nor., afloat	144	111
No. 2 Man. nor., Vancouver	..	146¼
Argentina, Rosafe	117⅛	117⅞
West Australia, afloat	130¼	131¾
Australian (March)	130⅜	130⅞
Indian, choice Karachi, new crop (May-June)	124	124

PARIS EXCHANGE

Paris, Feb. 22.—Three per cent Rentes, 73 francs 45 centimes; 4½ per cent Rentes, 75.40.

INDUSTRIALS PUSH UPWARD

Canadian Press

Toronto, Feb. 22.—Industrial listings of Toronto Exchange continued upward today. Consolidated Smelters at 87 had a gain of more than three points and Nickel around 72¾ was up ¾.

International Petroleum advanced 1¾ to 38¼, and the close was up narrowly for Imperial Oil. C.P.R. and Ford did better and Brazilian was unchanged. Dominion Steel and Coal "B" registered a new high, and others to set new highs were Page Hersey, Steel of Canada common and Canada Cement stocks.

Gypsum advanced ¾. Power Corporation and Consumers Gas improved. Higher prices were boarded for Industrial Alcohol "A" and Walker's common.

(By A. E. Ames & Co.)

	Bid	Asked
Bell Telephone	163	164½
Brazilian T. L. and P.	28¾	28⅞
B.A. Oil	25¾	25⅞
B.C. Power A	35½	40
Canada Cement	18⅝	18⅞
Do. pfd.	109¼	
Canadian Pacific	17⅛	17¼
Consolidated M. and S.	84¾	85
Ford A	27½	27¾
Gypsum, Lime and Alab.	15¼	15½
Imperial Oil	22⅛	22¼
Imperial Tobacco	14¼	14½
Inter. Petroleum	37¼	37½
McColl Frontenac	13¾	13⅞
Do. pfd.	100½	
Montreal Power com.	33½	34½
Shawinigan W. and P.	33½	
Bank of Montreal	239	240
Royal Bank	224	225

CLOSE HIGHER AT MONTREAL

Canadian Press

Montreal, Feb. 22.—Chalking up gains of as much as three or more points, the stock market lunged forward today. An all-time high turned up for Nickel at 73, gain of a point, and Smelters set a new record for several years at 87, up three points. Noranda gained 3½ to 82½.

Gypsum was up 1⅛ to 16 and Cement up a point to 19. Dominion Steel and coal edged forward ⅛ and General Steel Wares eased that much. St. Lawrence Paper preferred rose sharply to 74, up three points, with St. Lawrence Corporation preferred up 1¼ at 29¼ and the common ⅝ to 10¼. Brazilian slipped minor fraction while Power Corporation added ¼ and Canadian Car ½.

(By H. A. Humber Ltd.)

	Close
Assd. Breweries	14
Bathurst Power	17¾
Bell Telephone	164
Brazilian Trac.	28⅞
B.C. Power	38½
Do., B	11
Bruck Silk	9½
Building Products	67
Cement	19
Do., pfd.	111
Can. Nor. Power	27
Can. Sc. pfd.	7½
Can. Bronze	60
Can. Car	19
Do., pfd.	[illegible]
Can. Celanese	26½
Can. Hydro pfd.	79½
Can. Ind. Alcohol	7¾
Do., B	6½
Can. Locomotives	19
C. P. R.	17⅛
Cockshutt Plow	15
Cons. Smelters	87
Crown Cork	22
Seagrams	25¾
Dominion Bridge	55
Dominion Coal pfd.	21
Do., A	20
Dominion Textiles	79¾
Dryden Paper	14¼
Foundation	25⅛
Gen. Steelwares	15½
Chas. Gurds	14
Can. Gypsums	16
Hamilton Bridge	15
Hollinger	14⅞
Howard Smith	20½
Do., pfd.	101
Imperial Tobacco	14¼
Intl. Nickel	73
Lake of Woods	37½
Massey Harris	9¼
McColl Frontenac	14
Montreal Power	33¾
National Brew.	42
Natl. Steel Car	54
Noranda	83
Ogilvies	280
Ottawa Power	97
Penmans	63¼
Power Corp.	33
Quebec Power	24
Regent	10
Do., pfd.	23
St. Lawrence Paper pfd.	74
Shawinigan	33¾
Sherwin Williams	24½
Simons Cigars	15
Sou. Can. Power	17½
Steel of Canada	95
United Steel	9
Viau Biscuit	8
Do., pfd.	57
Winnipeg Elec. A	7
CURB	
Abitibi	8¼
Do., pfd.	48
Asbestos	102
Beauharnois	7½
B.A. Oil	25¾
B.C. Packers	19
Can. Malting	37¾
Can. Vickers	13½
Do., pfd.	54
Cons. Paper	16
Dominion Stores	11
Dom. Tar	16½
Do., pfd.	115
Donna Paper	14¾
Ford A	27½
Fraser Bros.	31
Imperial Oil	22⅝
Intl. Pete	38¼
Int. Utilities B	2¾
McColl pfd.	99½
Hiram Walkers	46
Do., pfd.	19¾
BANKS	
Canada	59
Nationale	154
Montreal	238
Royal	225

HOLLINGER REPORT

Toronto, Feb. 22 (Canadian Press). —Gross Value of god recovered at Hollinger Consolidated Gold Mines in 1936 was $14,530,413 against $14,126,841 in the previous year, the company reported. Tonnage milled declined 81,385 but mill feed averaged $8.61 last year compared with $8.31 in 1935.

At present price of gold, reserves at the end of 1936 were valued at $86,361,358, compared with $87,911,841 at end of previous year.

LONDON METALS

London, Feb. 22.—Closing: Copper, standard, spot and future, £69 5s. Electrolytic, spot, £75; future, £76.

Tin, spot, £251 17s 6d; future, £252 17s 6d.

Lead, spot and future, £30 5s.

Close Irregular on Winnipeg Exchange

Canadian Press

Winnipeg, Feb. 22.—Lacking a definite lead trading on the Winnipeg grain exchange today reflected the holiday in American markets. Fractional gains at the opening were lost when traders deserted the pit for long periods.

The close was ¼ cent lower to ¼ cent higher, with May at $1.25½, July $1.21½ and October $1.10⅞ to $1.11.

Trade news contained little of interest marketwise and long, dull periods punctuated the session. Export sales over the weekend were small and unestimated.

Liverpool finished 1⅛ to 1¼d lower with Buenos Aires posting a loss of ⅞ cent at noon. American markets were on holiday.

Lack of moisture in the United States winter wheat area held value to a steady range in the early period. Coupled with this was failure of Liverpool to fully reflect weakness in North American markets Saturday.

World wheat shipments in the past week were estimated at 13,390,000 bushels, of which North America contributed 1,886,000 bushels. Movement of wheat from country points Saturday totalled 161,000 bushels compared with 94,000 bushels on the corresponding day a year ago.

Cash wheat was dormant.

(By H. A. Humber Ltd.)

Wheat—	P. Clo.	Open	High	Low	Close
Oct.	110-6	111	111-2	110	111
May	125-5	126	126	125	125-4
July	121-6	122	122-2	121-1	121-4
Oats—					
May	54-7	55	55-1	54-5	54-7
July	52	52	52-2	51-7	52-2
Rye—					
Oct.	87-2	87-1	87-1	85-4	85-4
May	107-4	107	106-5	105-6	105-6
July	102	102	102	101-1	101-1
Barley—					
May	81-2	81-2	81	80-1	80-4
July	70-5	70-7	70-7	70-1	70-1

Cash Grain Close

Wheat—1 hard 126½, 1 northern 126⅝, 2 124⅛, 3 118½, 4 115½, 5 111½, 6 111, feed 92½, track 124½. Amber Durum—1 132½, 3 138½, track 151½. Arw.—1 115½, 2 115½, 3 110½. Garnet—1 120½, 2 119½.
Oats—2 cw. 54⅝, 3 52⅝, ex. 1 feed 52⅞, 1 feed 51⅝, 2 50⅛, 3 45⅛, track 53⅞.
Barley—2 row. 86½, 6 103¼, special 6 row. 96½, 3 cw. 82½, 4 77½, 5 71½, track 79½.
Rye—1 cw. 103⅝, 2 103⅝, 3 99⅝, rej. 2 97⅝, 4 cw. 95⅝, track 103⅝.
Flax—1 nwc 169½, 2 cw. 165½, 3 160, 4 150, track 168½.

INDEMNITIES FOR TUESDAY

(By H. A. Humber Ltd.)
Winnipeg

Wheat—	Bid	Offer
May	123-7	126-5
July	120	122-5
Oats—		
May	54-4	..
Rye—		
July	..	102-4
Barley—		
May		81
July		70-5

COPPER UP A CENT A POUND

Associated Press

London, Feb. 22.—Copper and tin bounded upward vigorously on the metal exchange today under heavy demand from both speculative and industrial sources.

After a sharp morning rise, during which copper rushed up to £73 a ton and tin soared to £261 a ton, profit-taking made its appearance before the close and final prices were somewhat under the best of the day.

Brokers reported unusually heavy buying in speculative quarters where activity has been most pronounced since the government made public its huge armament programme a little more than a week ago.

Copper closed officially at £69 15s a ton (about $342 at the prevailing rate of exchange), up £6 1s 3d (about $29) from Friday's final levels.

Tin ended at £248 10s 5d (about $1,215), for a net gain over Friday of £8 7s 6d (about $39).

New York, Feb. 22.—Although, virtually all domestic copper smelters, refiners and fabricators observed the Washington's birthday holiday today, all eyes in the industry turned to the jump of more than 1 cent a pound in the London price of the metal.

Tin also soared in the British market, reaching the equivalent of 61 cents a pound, the highest since records have been kept, in 1927.

With the export base jacked up another notch to around the equivalent of 16.75 to 17 cents a pound, copper analysts here agreed another upward revision of the domestic price was a possibility. They said that while the current quotation was at 14 cents no producers were willing to sell at that figure.

In the opinion of one observer, "there exists today a purely nominal market at 15 cents a pound" for the red metal. A prominent domestic smelting interest, he added, purchased copper at 15 cents and was willing to take more at that figure.

U.S. DOLLAR IN LONDON

London, Feb. 22 (Associated Press). —In a steady foreign exchange market the United States dollar gained ⅛ cent today, closing at $4.89¼ to the pound. New York's closing rate on Saturday was $4.89⅜.

The French franc finished at 105.12 to the pound, compared with 105.13 Saturday.

CALGARY LIVESTOCK

Calgary, Feb. 22 (Canadian Press).— Receipts during the week-end: Cattle 250, calves 1, hogs 325.

Cattle prices steady; good butcher steers, $5.25 to $5.85; heifers, $4.50; good vealers, $6.

No hog sales; selects, $8.15; bacons, $7.65; butchers, $7.15.

VANCOUVER WHEAT

Vancouver, Feb. 22.—Vancouver wheat cash prices:

	Straight	Tough
No. 1 hard	126⅝	124⅝
No. 1 northern	126½	124½
No. 2 northern	122⅝	120⅝
No. 3 northern	114	111¼
No. 4 northern	111	108¾
No. 5 wheat	108⅝	106
No. 6 wheat	104	101¼
Feed	92	89⅝

BONDS

FOREIGN

(By Burns & Wainwright Ltd.)

	New York Bid	Asked
Australia 5% 1957	106.50	107.00
Belgium 6% 1955	105.25	105.75
Denmark 5½% 1955	100.375	100.875
French 7½% 1941	118.875	119.375
German Gov't. 7% 1949	32.25	32.75
Italy 7% 1951	90.50	91.00
Japan 6½% 1954	94.75	95.25
Minas Geraes 6½% 1959	32.00	32.50
Norway 6% 1944	107.125	107.625
Queensland 6% 1947	111.375	111.875
Rome 6½% 1952	79.00	79.50

CORPORATION BONDS

(By Burns & Wainwright Ltd.)

Public Utilities—	Bid	Asked
B.C. Telephone 6% pfd.	108.25	109.25
B.C. Electric 6% pfd.	108.25	109.50
B.C. Telephone 4½% 1961	105.50	107.00
Beauharnois Power 5% 1973	57.50	59.00
C.P.R. 3½% 1951	102.75	104.25
C.N. Power 5% 1953	102.75	104.25
Gatineau Power 5% 1956	102.75	104.00
Shawinigan 4% 1961	98.75	100.25
Montreal L. and P. 3½% 1973	92.00	94.25
Industrials—		
Canada Steamships 6% 1941	66.50	68.75
Canada Cement 4¼% 1951	103.00	104.50
Famous Players 4½% 1951	100.00	101.75
McColl Frontenac 6% 1949	104.00	105.50
Massey Harris 5% 1947	96.75	98.25
Simpsons Ltd. 4¼% 1951	96.50	98.50
Grain Issues—		
Alberta Pacific 6% 1946	97.00	98.50
Federal Grain 6% 1949	98.00	100.00
U. Grain Growers 5% 1948	96.50	98.50
Western Grain 6% 1949	78.00	81.00

PROVINCIAL AND MUNICIPALS

(By Burns & Wainwright Ltd.)

	Bid	Asked
British Columbia 4% 1957	90.25	92.75
Do. 4½% 1953	94.75	97.25
Do. 5% 1959	98.75	100.50
Do. 5½% 1945	99.25	101.25
Do. 6% 1947	100.25	102.25
Manitoba 4% 1957	83.75	87.25
Do. 4½% 1960	85.25	87.75
Do. 5½% 1958	88.75	92.25
Do. 6% 1947	90.75	93.25
New Brunswick 3% 1951	95.00	96.00
Do. 3½% 1956	99.00	101.00
Do. 4½% 1961	108.00	110.00
Do. 5% 1954	110.00	112.00
Nova Scotia 3% 1956	95.00	96.50
Do. 3¼% 1956	98.00	100.00
Do. 4½% 1952	109.00	110.00
Do. 5% 1959	115.00	116.50
Ontario 4% 1966	105.00	106.50
Do. 4½% 1965	113.00	114.50
Do. 5% 1948	113.00	114.50
Do. 5½% 1946	114.00	116.00
Do. 6% 1943	114.00	116.50
Quebec 3% 1951	98.00	99.00
Do. 4¼% 1958	109.00	111.00
Do. 4½% 1950	111.00	113.00
Saskatchewan 4% 1954	78.75	81.25
Do. 4½% 1951	86.25	87.75
Do. 5% 1958	84.75	88.25
Do. 5½% 1952	86.75	90.25
Do. 6% 1952	88.75	92.25
Municipal—		
Montreal 5% 1945	105.00	107.00
Quebec 5% 1953	103.00	105.00
Toronto 5% 1953	116.00	117.00
Vancouver 5% 1969	92.00	95.50
Winnipeg 4½% 1969	95.00	97.50

DOMINION

(By A. E. Ames & Co. Ltd.)

	Bid	Asked
5½% December 1937	102¾	103¼
4½% September 1940	106⅞	107⅜
5% November 1941	110¼	111¼
5% October 1943	111¼	112¼
4½% October 1944	110	110¾
4% October 1943-45	106	106¾
4½% February 1946	110	110⅝
3½% October 1944-49	102½	103¼
4% October 1947-52	105¼	106
3% June 1950-55	97½	98¼
4½% November 1948-58	109¼	110
4½% November 1949-59	109½	110¼
3¼% June 1956-66	98½	99½
3% Perpetual	91¼	92
G.T.P. 3% 1962	96½	98
Do. 4% 1962	106	107½
C.N.R. 3% 1944	101½	102½
Do. 3% 1945-50	97	98
Do. 3% 1948-53	97	98
C.No.R. 3½% 1958	101	103
C.N.R. 4½% 1951	111½	112¼
Do. 4½% 1957	111½	112¼
Do. 4½% 1955	114¾	115
Do. 5% 1954	115	115¾
Do. 5% July 1969	115½	116¼
Do. 5% October 1969	116½	117¼

ERIC LENEY WINS TITLE

Crowned Men's Mid-island Badminton Champ; Daphne Fernie Women's Winner

Duncan, Feb. 22.—Eric Leney, home player, and Daphne Fernie, Kamloops, were crowned mid-island badminton singles champions here Saturday evening. Leney turned back Chester Goss, California, in straight sets 15-9, 15-5. Miss Fernie needed three sets to dispose of Kay Staples, Duncan, 5-11, 11-7, 11-5.

The men's doubles title went to Leney and Mustart, Duncan, who triumphed over the Californians, Goss and Eversoll, 15-10, 13-15, 15-9. In the final of the women's doubles Misses D. and M. Fernie defeated Misses U. Norie and K. Staples, Duncan, 15-12, 9-15, 15-9.

Complete results of the final day's play follow:

WOMEN'S DOUBLES

Semi-finals

Misses D. and M. Fernie beat Misses Gray and Addison, 15-9, 15-11; Misses U. Norie and K. Staples beat Misses D. Robinson and J. Hawthornthwaite, 15-12, 18-16.

Final

Misses D. and M. Fernie beat Misses U. Norie and K. Staples, 15-12, 9-15, 15-9.

MIXED DOUBLES

Semi-finals

Leney and Miss U. Norie beat A. Dirom and Miss M. Fernie, 15-2, 15-1; Mustart and Miss K. Staples beat Bird and Miss D. Robinson, 15-10, 15-5.

Final

Leney and Miss U. Norie beat Mustart and Miss K. Staples, 15-2, 15-3.

MEN'S SINGLES

Semi-finals

Leney beat Eversoll, 15-5, 15-17, 15-6; Goss beat Mustart, 15-12, 15-11.

Final

Leney beat Goss, 15-9, 15-5.

WOMEN'S SINGLES

Semi-finals

D. Fernie beat J. Addison, 11-7, 11-2; K. Staples beat M. Fernie, 11-1, 11-3.

Final

D. Fernie beat K. Staples, 5-11, 11-7, 11-5.

MEN'S DOUBLES

Semi-finals

Leney and Mustart beat Parker and Knox, 15-12, 15-3; Goss and Eversoll beat Appleby and Bone, 15-2, 15-4.

Final

Leney and Mustart beat Goss and Eversoll, 15-10, 13-15, 15-9.

WOMEN'S SINGLES, HANDICAP

Final

Mary Bone (—2) beat Yvonne Dingley (+6), 10-11, 11-9, 11-10.

MEN'S SINGLES, HANDICAP

Final

R. Bone (—5) beat T. Staples (—3), 15-12, 15-4.

MEN'S DOUBLES, HANDICAP

Final

Mustart and Horsfall (—5) beat Grosskleg and Doney (+6), 11-15, 15-10, 15-11.

WOMEN'S DOUBLES, HANDICAP

Final

Misses Gard and Bone (—3) beat Mrs. Creighton and Miss Dawson-Thomas (—6), 13-15, 15-8, 15-9.

MIXED DOUBLES, HANDICAP

Final

Thorpe and Miss J. Gooding (+2) beat Grosskleg and Miss Y. Dingley (scr.), 15-8, 10-15, 15-8; Hanson and Miss Fernie (+2) beat Parker and Miss K. Staples (—6½), 15-8, 15-4.

DIVIDENDS

Pioneer Gold Mines, 10 cents, payable April 1 to shareholders of record March 1.

INDUSTRIAL PRODUCTION

New York, Feb. 22 (Associated Press).—Industrial activity and production last year eclipsed the records of 1929 in Great Britain, Germany, Norway, Denmark, Chile and Japan, the United States industrial conference reported today.

Production in Canada and the United States fell short of the 1929 average, the board declared. On the basis of 100 as 1929 average, the United States was 11.8 per cent under, although the adjusted index of production in December, 1936, was slightly above the 1929 monthly average. The Canadian index was 88.6 per cent for 1936.

In terms of the 1929 index, Japan's 1936 industrial production rose to 151, Denmark 124.7, Chile 124.5, Great Britain 114.1, Norway 113.9 and Germany 105.6.

Austria, Czechoslovakia, Belgium, Poland, France and the Netherlands showed a considerable lag in the recovery movement, according to the survey.

A. E. AMES & CO.
LIMITED
INVESTMENT SECURITIES
MONTREAL NEW YORK VANCOUVER TORONTO WINNIPEG LONDON, ENGLAND
801-215 Belmont House Telephones E 4171-2-3

WE OWN AND OFFER—
NEW ISSUE
ARGENTINE GOVERNMENT 4% BONDS, DUE 1972
BURNS & WAINWRIGHT LTD.
415-6-7 CENTRAL BLDG. TELEPHONES G ARDEN 8157-8

GILLESPIE, HART & CO. LTD.
Incorporated 1911
Financial Agents
BONDS—MORTGAGES—INSURANCE—REAL ESTATE
611 Fort Street Phones, G 1181-2

Orders Promptly Executed on the Toronto, Montreal and New York Stock Exchanges
MARA, BATE & CO. LTD.
Stocks and Bonds — Real Estate and Insurance
640 FORT STREET E MPIRE 7124

622 VIEW STREET E 9031
Turner Valley Wells Nearing Completion — ABCA, Dalhousie 8, and Sunshine
BUY OIL STOCKS IN THE CRUDE AREA
Latest Information Over CFCT—Daily—9.30 a.m.
J. W. JONES LIMITED
HUGH ALLAN J. W. JONES

To Holders of
Anglo Canadian Telephone Company
7% Cumulative Preferred Stock
An offer has recently been made by the Company to Shareholders to convert the presently outstanding 7% Cumulative Preferred Shares (which Shares have been called for redemption as of May 1st), into new 5½% Cumulative Preferred Shares on the basis of one new 5½% Share plus $2.50 in cash for each one share of 7% Stock.
We are pleased to offer Shareholders the facilities of our branches to effect this conversion.
H. A. Humber, Limited
Vancouver Island Correspondents of
W. C. PITFIELD & COMPANY, LIMITED
36 Arcade Bldg., VICTORIA, Telephone: E 1101-2

AN INVESTMENT PLAN WITH SAFETY, FLEXIBILITY
A proven plan of investment which minimizes the confusion, perplexity and risk in the problem of investing your earnings. You share in the direct ownership of securities of basic industry with outstanding records of soundness and profit-earning ability.
Such a plan is represented by *Independence Founders Trust Shares*, whereby underlying securities are held in trust by the *Royal Trust Company*. Your funds are secure, convenient—with maximum opportunity for profit and capital increment.
Write or telephone for a copy of interesting booklet "HOW MONEY MAKES MONEY".
An Address Entitled: "Are You as Old Financially as in Years? Make Sure" will be given by A. S. Barker, Managing Director.
CKWX—Wednesday, 6.45 to 7 p.m.
INDEPENDENCE FOUNDERS
LIMITED
914 Royal Bank Bldg., Vancouver, B.C. Trin. 6518
Victoria Office
209 Pemberton Bldg., Victoria, B.C.—G arden 6724
R. W. MacKENZIE, Representative

Mr. And Mrs.

Bringing Up Father

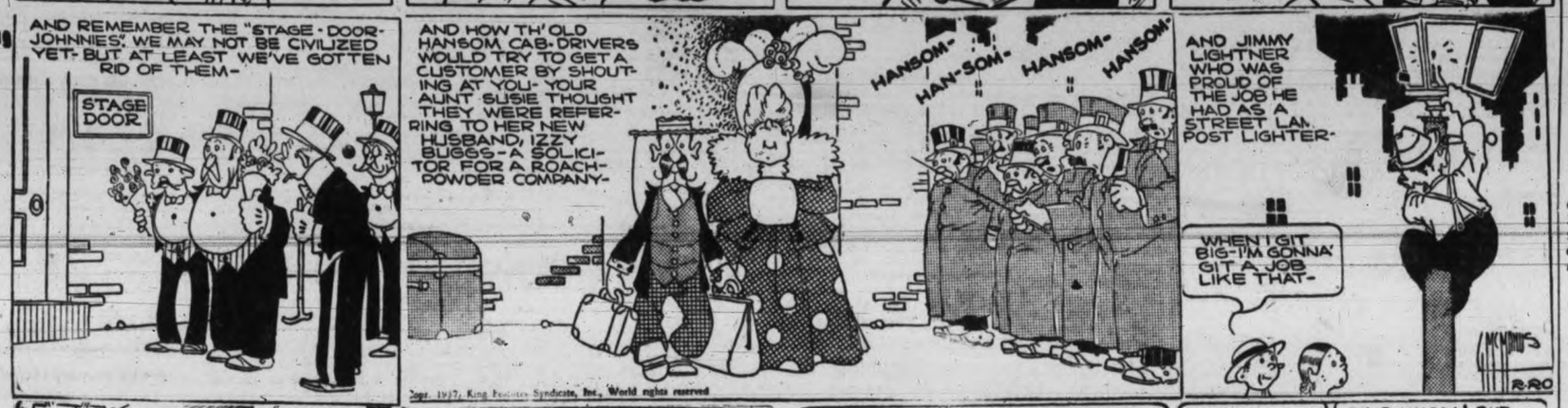

Boots And Her Buddies

Alley Oop

Ella Cinders

The Gumps

Tarzan's Quest

Beneath the giant hops of the big plane, civilization receded, to be replaced by the forbidding jungles of the Dark Continent. "Tomorrow we'll be in Nairobi," said Lady Jane Greystroke; "I cabled my husband to meet me there. He may be able to help you."

"Oh, that would be thrilling," bubbled the middle-age[illegible] Princess Sborov, nee Kitty Kraus. Then she turned to he[illegible] youthful, darkly handsome husband. "You see! Lady Jane says Tarzan will help us find those savages who know the secret of keeping young." . . .

. . . Thus fate spun a[illegible] thread that linked the [illegible] plane to Tarzan's jungle march, for now Muviro was relating in awed tone: "We shall find the Kavuru powerful enemies, Bwana. Some say they are forever young and strong—men who never die!" . . .

. . . "This whole expedition's silly!" Prince Sborov said sullenly. "I'm convinced that ruffian American pilot means to land somewhere, slit our throats, and decamp with our funds. Secret of youth! Huh! If we discover any secret, it will be the secret of death!"

Dorothy Dix

It Takes Two to Rear Children | **Fathers Need to Exert Influence**

NO OTHER THEME has been so exploited as mother's sacred influence. It has been novelized, dramatized, crooned, made the text of innumerable sermons, but you rarely hear father's influence mentioned. Probably because it is so negligible it isn't worth talking about.

In the average family father is merely a biological and financial necessity and cuts no other ice. He feeds and clothes his offspring and considers his duty done. The intelligent or weak and silly, it is mother's no matter what sort of woman she is, nor whether she is capable of turning out a good job of child-raising. Strong and intelligent, or weak and silly, it is mother's influence, undiluted by father's influence, that shapes the children's lives, that forms their characters, their principles, their manners and their morals.

Why men who love their children, who toil like slaves to give them every advantage, and all of whose hopes and ambitions are centred in their sons and daughters, wash their hands of all responsibility for their upbringing is one of the contradictions of human nature that nobody can explain. They just do it. They do not even reach out a hand to try to save a child from a mother's deadly influence, even when they can see that she is ruining its whole life by the way she is spoiling it and teaching it false ideals.

That this lack of a father's influence is responsible for the wrecks of young lives that we see all about us, no one can deny. There are few women who have the knowledge of life and the strength of will to guide and control headstrong boys and girls. So, when it comes to the place in the children's development when they need a wise and experienced head to direct them and a firm hand on the reins, they do not have it and they bolt. And only too many of them have gone over the precipice, as we sadly know.

In spite of all the glorification of a mother's influence, a father's influence is far more potent because children always respect their father more than they do their mother. They may love mother better than they do father, but father's word has more weight with them because they think he knows what he is talking about. He belongs to the outside world. He takes a part in the life they are so eager for and so he speaks with authority that mother lacks. They laugh off mother's warnings about the temptations they will encounter as goody-goody mother stuff, but they listen when father tells them about the wreck that wine, women and song can make of a young man's career, and what happens in the end to wild women.

Whenever you see fine young people who are not only living decent, upright lives, but who also are going about the business of life sanely, you will almost invariably find that they had fathers who, from their babyhood up, were a dominating influence with them. They had fathers who chummed with them, who were interested in everything they did, who talked over all the problems that arise in the young with them and who taught them by precept and example the beauty and the wisdom of righteousness.

Whenever you hear a boy or girl quoting father and looking up to him as an oracle, you not only know that some man has done a good job as a father, but you also can bank on those youngsters.

Invaluable as a father's influence is in forming the characters of his sons, it is equally valuable in forming the characters of his daughters. You can always tell a woman who has been friends with her father and influenced by him. She always has a broader vision, a wider range of interests, a sounder philosophy and is less prejudiced and better poised than is the woman who has known nothing but petticoat rule.

If father has been teaching daughter what he knows about men and about girls who think themselves in love and about playing the game, daughter doesn't run off at sixteen with some good-looking scamp and ruin her life before it has fairly begun. When she marries she doesn't throw up her hands and quit when the sledding gets hard. She puts her back and her heart into it and pulls through to success.

No one would belittle mother's influence, but it doesn't pinch-hit for father's. It takes both to rear children properly. Else God wouldn't have given them two parents.

DOROTHY DIX.

Copyright, 1937

Uncle Ray's Corner

George Washington

For more than a century and a half, George Washington has been an American hero, and his birthday today is celebrated all over the United States.

Washington as a Virginia colonel from the painting by Peale.

Washington did not have such a brilliant mind as William Shakespeare. He did not know so many things as Benjamin Franklin. He was not so skilful a general as Napoleon Bonaparte. Yet he was a great man. His mind was clear and well-balanced. His purposes were noble. He stayed by his task through thick and thin.

There is no proof that Washington, as a boy, said he "could not tell a lie," but certainly he was a man of truth. People could trust what he said.

Washington was only sixteen years of age when he obtained work as surveyor for the Virginia estates of an English noble, Lord Fairfax. While doing this, he tramped over the Blue Ridge Mountains and up the valley of the Shenandoah River. Sometimes he slept in the cabin of a pioneer. Telling about his life as a surveyor, he wrote in a letter:

"I have not slept above three or four nights in a bed, but, after having walked a good deal all day, I have lain down before the fire upon a little hay, straw, fodder, or a bearskin."

When he was twenty-two years old, Washington became the colonel of a regiment sent to the headwaters of the Ohio River by the colony of Virginia. There he took part in a little frontier warfare with the French and Indians. The French were struggling against England for control of the Ohio Valley.

Later the warfare grew more serious, and British soldiers were sent to help the colonists fight against the French and Indians. Washington fought in the battle in which General Braddock was defeated. He was the only officer who was not hurt. Writing home to his mother, the young Virginia colonel said:

"I luckily escaped without a wound, though I had bullets through my coat, and two horses shot under me."

Fifteen years later an Indian chief traveled many miles to visit Washington at his home.

"During that battle," said the chief, in speaking of Washington, "I tried my best to shoot him. Time and again, I seemed to take good aim, but I could not hit him.

George Washington took part in many other battles, but we have no record that he ever was wounded. He seemed to have what some call "a charmed life."

(For Biography section of your scrapbook.)

Tomorrow — "When Flood Waters Rise."

(Copyright 1937, Publishers Syn.)

HOROSCOPE

"The stars incline, but do not compel"

TUESDAY, FEBRUARY 23, 1937

Adverse planetary aspects rule strongly today, according to astrology. It is a day when the world may appear to be an unhappy place, but despondency should be stubbornly combatted.

Discontent and unrest are believed to be accentuated while this configuration prevails. Those who are wise will compare their condition with that of dwellers in many foreign lands.

Industry may be hampered by weather conditions which affect transportation, for heavy storms are indicated in many parts of the country.

Food and fuel will be needed sorely in many places as March comes in with sinister influences, which may increase the spread of influenza and other diseases. Throats especially should be guarded.

Lord Rothermere of England, former air minister, a subject of Taurus, may be expected to use his newspaper interests in a manner of great significance to the British government.

Those who read the horoscope of Senor Azana, head of the loyalist Spanish government, prophesy that the autumn of this year will be fortunate to him, while 1941 should bring him renewed popularity.

Warning is given that the stars menace both air and ocean navigation. Extreme caution is recommended to aviators, for accidents may be numerous.

Women today will benefit through the exercise of their executive ability in philanthropic and charitable projects.

Persons whose birthdate it is have the augury of a year of perplexities in financial affairs, which may be successfully ironed out by prudent policies. Frauds or thefts may cause anxiety.

Children born on this day probably will be thoughtful, impressionable and scholarly and subjects of this sign have the gift of persistence and attention to detail.

George Frederic Handel, composer, was born on this day, 1685. Others who have celebrated it as a birthday include Samuel Pepys, English politician and diarist, 1633, and Charles Henry Fromuth, artist, 1861.

(Copyright, McClure Newspaper Syndicate)

Worn Tires Are DANGEROUS

Replace them with new FIRESTONES and pay only a small amount per month.

TERMS AS LOW AS $1.25 per month

TIRES FROM $5.25 EACH!

JAMESON MOTORS LIMITED

740 Broughton St. Phone G 1161

Coastwise Sailings

VICTORIA-VANCOUVER

Princess Charlotte leaves Victoria for Vancouver daily at 1.50 p.m.; arrives Vancouver 6.30 p.m.

Princess Alice leaves Vancouver daily for Victoria 10.30 a.m.; arrives Victoria 3.30 p.m.

Princess Elizabeth or Princess Joan leaves Victoria daily at midnight, arriving Vancouver 7 a.m.

VICTORIA-SEATTLE

Ss. Iroquois leaves Seattle daily at midnight; arrives Victoria 8.35 a.m.; leaves Victoria 9 a.m.; arrives Seattle 5 p.m.

Princess Alice leaves Victoria daily, 4.30 p.m.; arrives Seattle 9.45 p.m.

Princess Charlotte leaves Seattle daily, 8.55 a.m.; arrives Victoria 1.10 p.m.

VICTORIA-PORT ANGELES

Ss. Iroquois leaves Port Angeles 7 a.m.; arrives Victoria 8.35 a.m.; leaves Victoria 9 a.m.; arrives Port Angeles 10.35 a.m.

WEST COAST SERVICE

Princess Maquinna sails from Victoria 11 p.m. on first, eleventh and twenty-first of each month, for ports as far north as Port Alice.

SIDNEY-ANACORTES

Rosario leaves Sidney 2 p.m. daily; arrives Anacortes 6.30 p.m.; leaves Anacortes 8.45 a.m.; arrives Sidney 1.15 p.m. Makes connections at Lopez for Chuckanut Drive.

SALT SPRING ISLAND

Ms. Cy Peck leaves Swartz Bay daily except Wednesday at 9.30 a.m. and 5 p.m.; leaves Fulford Harbor daily except Wednesday at 8.15 a.m. and 4 p.m.

Moonrise, Moonset

Time of moonrise and moonset (Pacific standard time) at Victoria, B.C., for the month of February, 1937.

Day	Rises Hour	Sets Hour	Phases
22	3.18 p.m.	5.30 a.m.	
23	4.31 p.m.	5.59 a.m.	
24	5.42 p.m.	6.23 a.m.	Full Moon
25	6.51 p.m.	6.45 a.m.	
26	7.58 p.m.	7.06 a.m.	
27	9.05 p.m.	7.27 a.m.	
28	10.10 a.m.	7.48 a.m.	

Tide Table

FEBRUARY

Date	Time h.m.	Ht ft.	Time h.m.	Ht ft.	Time h.m.	Ht ft.	Time h.m.	Ht ft.
22	3.45	8.2	6.43	7.8	11.00	8.7	19.20	2.2
23	3.50	8.1	7.46	7.3	12.07	8.3	20.00	2.4
24	3.55	7.9	8.38	6.5	13.05	8.1	20.40	2.9
25	4.01	7.8	9.10	5.8	14.01	7.8	21.12	3.5
26	4.06	7.9	9.53	5.2	14.56	7.3	21.45	4.2
27	4.18	8.1	10.35	4.7	15.57	6.9	22.15	4.7
28	4.35	8.1	11.21	4.3	17.12	6.6	22.38	5.5

The figures for height serve to distinguish high water from low water. Where blanks occur in the tables, the tide rises or falls continuously during three of the usual tidal periods.

The height is in feet and tenths of a foot, measured from the average level of lower low water.

Sunrise and Sunset

Time of sunrise and sunset (Pacific standard time) at Victoria, B.C., for the month of February, 1937.

Day	Sunrise Hour	Sunset Hour
22	7.09	5.45
23	7.04	5.50
24	7.05	5.48
25	7.07	5.47
26	7.02	5.51
27	7.00	5.53
28	6.58	5.54

Depressed? Nerves? Here's Quick Relief

New Stores of Mental and Physical Strength for You

No matter how worried, fretful and weak you may have become, look confidently for relief to PHOSFERINE. Even people whose nerves have been "all shot to pieces" have quickly recovered physical and mental energy through taking PHOSFERINE . . . because PHOSFERINE is concentrated nerve nourishment.

"My word," writes Mrs. K. A. McManus, Liverpool, Eng., "PHOSFERINE does pick you up quickly, as I can prove by my recovery from a long and severe breakdown. When I commenced taking PHOSFERINE a gradual steady improvement set in, and today I am strong and healthy again."

PHOSFERINE usually makes its beneficial effects felt right from the start of the treatment. Day by day you feel your nerves strengthening. You gain in physical and mental endurance and in almost no time PHOSFERINE has helped make life worth living again. Get it from your druggist today. 50c, $1.00 (4 times as much), $1.50 (6 times as much). 54 (Advt.)

MANHOOD

HOW REGAINED

CONSULT US

Book on "Loss of Manhood and Other Ills of Men," with treatment for Enlarged Prostate WITHOUT OPERATION. Diagnosis Form, Testimonials and advice in plain envelope. Free by mail. Our Speciality—Treatment by mail without personal interview.

ENGLISH HERBAL DISPENSARY LTD.

1359 Davie St., Vancouver, B.C. Established in Vancouver 12 Years

SALTSPRING ISLAND FERRY

DAILY SAILINGS

EXCEPT WEDNESDAY

Lv. Fulford Harbor	8.15 a.m.	4.00 p.m.
Lv. Swartz Bay	9.30 a.m.	5.00 p.m.

Fares

Automobiles (including driver) 75c to $1.50

Passengers 25c

Trucks (including driver) $1.25 to $2.00

Motorcycles (including driver) 50c

For Further Information and Motor Coach Connections Phone E 1177, E 1178

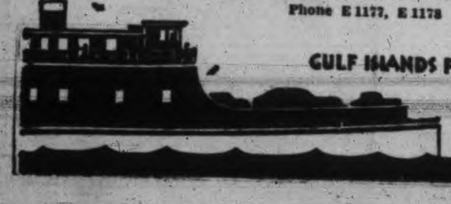

GULF ISLANDS FERRY CO. LIMITED

Sealers Prepare For Annual Hunt

Newfoundland Sealing Fleet to Move North in About Two Weeks; Men Gather at St. John's to Seek Berths

Canadian Press

St. John's, Nfld., Feb. 22.—Excitement pervaded this old seaport today as adventurous Newfoundlanders, young and old began converging on St. John's, in answer to the annual assembly call of the "swilers."

On March 6, two days earlier than last year, the Newfoundland sealing fleet of seven vessels will move off toward the northern ice fields for the annual slaughter of the main seal pack.

The sailing date is almost two weeks away yet, but the sealers come early to be sure of a berth. Last year the same seven vessels were in the fleet, and 1,500 men went north with them.

For the first time in forty-six years Captain Abram Kean, O.B.E., will not be in command of one of the ships. He was honored three years ago by King George V for his length of service to the fleet and in recognition of his feat of being the only man to have brought home 1,000,000 pelts in his lifetime.

For all his eighty-one years the "commodore" maintains he still feels as fit as he did when he first joined up with the fleet as a gawky youth sixty years ago.

AIR TERMINAL BEING BUILT

Gangs of Men Work on Site in Wilderness of Newfoundland, at Historic Spot

Canadian Press

St. John's, Nfld., Feb. 22. — One hundred and fifty miles northwest of St. John's, America's first trans-Atlantic air terminal is rising out of the wilderness of Newfoundland not far from the spot where the first flight across the Atlantic started eighteen years ago.

An army of 350 men are carving a huge square of open land out of the densely-wooded section at Hattie's Camp, nine miles from Botwood, where the British fliers Alcock and Brown, took off on the first successful plane crossing of the Atlantic in 1919.

Eventually the airport will have four runways. It is expected three of them will be completed by late spring; the first a mile long and 400 yards wide and the others the same length and half the width.

On Gander Lake nearby, clearing has been made for a seaplane flying boat base, operated in conjunction with the land airdrome for trans-Atlantic travel. Nearby Botwood has already installed three aerials and apparatus for directional finding.

HERRING BOAT TOTAL WRECK

Vancouver Pair Isolated Two Days on Beach After Vessel Drove Into Rocks

Vancouver, Feb. 22.—The story of the wrecking of the Flowo Moray, a four-ton herring boat, and the escape of her owner, Alexander Wood, and another man was told here Saturday by Wood.

He said they were caught by a storm Tuesday as they were off Paisley Island, in Howe Sound, when the vessel's engine stalled. Wood dropped the anchor but it was dragged by heavy seas and the boat driven onto the rocks of the island.

Wood and his companion reached shore, salvaging a gallon of coal oil and two loaves of bread. They stayed on the shore near the wrecked boat for two days, living on the bread and using the coal oil to start fires.

Then then crossed the island, where they discovered a watchman's shack. The watchman took them to Gibson's Landing in his boat.

The Flowo Moray is said to have been completely wrecked.

RETURN FROM LONG VOYAGE

Capt. and Mrs. W. C. Merston Visited Many Lands the Other Side of the World

After a lengthy trip to the picturesque lands of the Orient, Capt. and Mrs. W. C. Merston of the Beach Hotel returned to their home here over the week-end. They reached Vancouver Saturday morning from Japan aboard the Japanese motorliner Hikawa Maru.

The couple left here in mid-November and went to Los Angeles, from where they sailed across the south Pacific. They visited Java, the Dutch East Indies, Sumatra, the Philippine Islands, China and Japan, spending about ten days in the latter country before sailing from Yokohama.

Capt. Merston was last out in that part of the world twenty years ago and so the voyage held special significance for him.

Fellow passengers of the Merstons on the north Pacific voyage of the Hikawa Maru were Paul H. McClelland, agent in Seattle for the Nippon Yusen Kaisha and Mrs. McClelland, who were returning from their first visit to the Orient.

Capt. Robert Harrison and members of his crew, who took the Ss. City of York from England to Japan for scrapping, arrived by the Hikawa Maru en route to London. They will cross Canada and sail from Halifax for Liverpool.

Pilots' Lookout

Martin Bakke (Norwegian), left William Head, bound Seattle, 6.15 a.m.

Primero (Norwegian), passed Victoria, outbound, 6.30 a.m.

Elbe (German), passed Victoria, bound Vancouver, 1 p.m.

Janeta (British), to leave Ladysmith, for Vancouver, 4.30 p.m.

Borgestad (Norwegian), loading lumber at Ogden Point.

Loch Lomond (British), loading lumber at Ogden Point.

Horda (Norwegian), due Race Rocks, bound New Westminster, 11 p.m.

Empress of Russia (British), due Victoria, from Orient ports, Saturday a.m.

President Grant (American), to sail for Orient ports, Saturday p.m.

MERCY FLIGHT MADE IN NORTH

Pilot Con. Farrell Flies Woman 300 Miles to Obtain Hospital Care

Edmonton, Feb. 22.—Riding on the wings of a forty-five-mile-an-hour, sub-Arctic gale, Pilot Con Farrell, Canadian Airways, cheated death when he flew a trapper's wife, critically ill, from Francis Lake, twenty-eight miles north of Fort Norman, to hospital at Fort Simpson, it was disclosed today.

Southbound, Farrell reached Fort Norman late last Tuesday afternoon. The same afternoon Frank Rivett, a trapper, arrived after mushing from his cabin at Francis Lake to obtain aid for his wife.

Mrs. Rivett, a native woman, was critically ill, acute septicaemia and peritonitis having set in after an injury.

Shortly to become a mother, she had fallen while carrying firewood. The injury caused an abortion, septic trouble following.

Braving the blizzard, Farrell flew to the cabin, picked up the woman and took her more than 300 miles south to Simpson in one hour and forty minutes, a record for the route.

ESCOBAR IS STILL CHAMP

Retains Bantamweight Title in Bout With Salica; Dempsey Is Referee

San Juan, Puerto Rico, Feb. 22.—Sixto Escobar, Puerto Rico's own champion, made the home folks happy last night by retaining his world bantamweight boxing title in a fifteen-round bout with his old rival, Lou Salica, New York.

Escobar, who weighed 117½ pounds to Salica's 116¾, earned the decision of Referee Jack Dempsey, former world heavyweight champion, and Nat Fleischer and Hype Igoe, New York newspapermen, who served as judges.

The largest crowd ever assembled in Puerto Rico, estimated by Promoter Giante at 26,000, watched the bout.

Salica was the aggressor throughout the major part of the bout, but Escobar's sharp, accurate counter-punching proved more effective. At the finish the Brooklyn boy said the better man won.

Escobar missed fewer blows, hit more cleanly and landed the harder wallops. In the second round he opened an old cut over Salica's left eye and later bloodied his nose. In the tenth Lou almost closed the Puerto Rican's right eye with a terrific wallop.

Fine New Liner Coming to Victoria

SS. BRETAGNE

of the French Line, which will call here May 4 on her maiden voyage from Europe. The new ship, shown above during her trial runs, is of 14,730 tons, and has accommodation for 400 passengers and a crew of 260. She will start her maiden voyage from Europe March 25.

Airway Bill Ready Soon in Parliament

Ottawa, Feb. 22.—A bill to establish the company to operate the Trans-Canada Airway is ready, it was learned today, but there may be further delay before it is introduced in Parliament. The government may decide, however, to get a start on the airway bill before the budget debate begins next week.

Belief was the bill will go to a committee of the House, where various interests will be able to present their views. The understanding has been the two large railway systems would be important shareholders in the company with some form of control reserved by the government itself.

Several Canadian airways are believed to be seeking a substantial part of the business, however, and as a result final arrangement has been delayed. Problems arising from the bill are now believed to have been partially ironed out.

Hon. C. D. Howe, Minister of Transport, has been planning to put the western link of the route into operation sometime this year and open the link between Montreal and the Maritimes in 1938.

Besides the main trunk line that would enable Toronto and Montreal mail to be delivered in Victoria and Vancouver in less than twenty-four hours, the government is understood to have several feeder lines in mind. Passengers and packages are to be carried.

AMERICANS AND DETROIT VICTORS IN MAJOR HOCKEY CLASHES

(Continued From Page 11)

(Thoms), 5.44; 7, Toronto, Fowler (Apps), 12.35. Penalties: Cunningham and Fowler.

MAROONS-CHICAGO

First period—1, Montreal, Evans (Northcott), 6.15.

Second period—2, Montreal, Gracie (Cain, Marker), 7.14; 3, Montreal, Marker (Cain), 19.43. Penalty: Blair.

Third period—4, Chicago, Seibert, 2.31; 5, Montreal, Runge (Ward, Conacher), 7.40; 6, Montreal, Gracie (Marker, Cain), 13.51; 7, Montreal, Northcott (Ward, Voss), 17.47.

CANADIENS-BOSTON

First period—1, Canadiens, Gagnon (Mantha), 17.23. Penalties: Shields, Buswell.

Second period—2, Boston, Dumart (Schmidt, Clapper), 15.39. Penalties: Siebert.

Third period—3, Canadiens, Joliat, 2.32; 4, Boston, Cowley (Getliffe), 5.05. Penalties: Portland.

Overtime period—Scoring: None. Penalties: None.

TORONTO-AMERICANS

First period—1, Toronto, Drillon (Apps), 4.23. Penalties: Stewart (ten minutes, misconduct).

Second period—2, Americans, Emms, 4.20; 3, Americans, Wiseman (Carr), 7.43. Penalties: Fowler, Horner (match), Lamb (match).

Third period—4, Americans, Schriner (Jerwa), 19.26. Penalties: None.

DETROIT-CHICAGO

First period—Scoring: None. Penalties: March, Aurie.

Second period—1, Detroit, Brunteau (Aurie), 14.11; 2, Detroit, Howe (Kelly), 17.38. Penalties: Aurie, Blair.

Third period—3, Detroit, W. Kilrea (McDonald, H. Kilrea), 7.01; 4, Detroit, Howe (Brunteau), 12.21; 5, Detroit, Howe (W. Kilrea), 14.37; 6, Detroit, Lewis (Barry, Aurie), 19.54. Penalties: None.

Spoken By Wireless

February 21, 8 p.m.—Shipping:

EMPRESS OF CANADA, Victoria to Yokohama, via Honolulu, 526 miles from Victoria.

NORNE, bound Taku Bar, 750 miles west of Estevan.

ETHEL RADCLIFFE, bound Muroran, 730 miles west of Estevan.

CAPE HORN, bound Vancouver, 289 miles from Cape Flattery.

HORDA, bound New Westminster, 300 miles from Estevan.

BORNITE, Honolulu to Vancouver, 1,837 miles from Vancouver.

February 22, 12 noon.—Weather:

Estevan—Rain; southeast, light; 29.95; 42; sea, moderate swell.

Pachena Point—Rain; calm; 9.92; 40; sea, moderate swell.

Swiftsure Lightship—Light rain; northeast, light; 29.97; 42; sea, long westerly swell.

Point Grey—Fog; calm; 29.91; 36; sea, smooth.

Cape Lazo—Rain; calm; 29.91; 36; sea, smooth.

Brewery Men Want Shorter Work Week

Toronto, Feb. 22. — John Gavin, representative of the Brewery Workers' International Union, announced today he had been instructed to advise breweries with union contracts that existing wage agreements are to be terminated and a new agreement with wage increases and a shorter work week was expected by April 1.

MAILS

BRITISH

Close, 1 p.m., February 21, Ss. Duchess of York.

Close, 4 p.m., February 21, Ss. Europa via New York.

Close, 4 p.m., February 25, Ss. Berengaria via New York.

Close, 1 p.m., February 26, Ss. Montcalm.

Close, 4 p.m., February 28, Ss. Hansa via New York.

Mail intended for transmission via New York must be so marked. When sent by air over United States lines, mails may be posted three days later than the dates indicated. Two days later for Canadian steamers.

WEST INDIES GENERALLY

Close, 1 p.m., February 28.

JAMAICA

Close, 1 p.m., February 26, 28.

AUSTRALIA AND NEW ZEALAND

Close, 11.15 p.m., February 27, Mariposa via San Francisco, due Auckland, March 19; Sydney, March 22.

Close, 4 p.m., March 17, Aorangi; due Auckland, April 2; Sydney, April 10.

HONOLULU

Close, 4 p.m., February 20, Ss. Empress of Canada.

Close, 11.15 p.m., February 20, via San Francisco.

Close, 8.30 a.m., Tuesday, via China Clipper.

CHINA AND JAPAN

Close, 4 p.m., February 13, President McKinley; due Yokohama, February 26; Shanghai, March 2; Hongkong, March 5.

*Close, 4 p.m., February 20, Empress of Canada; due Yokohama, March 6; Shanghai, March 9; Hongkong, March 12.

Close, 4 p.m., February 27, President Grant; due Yokohama, March 12; Shanghai, March 16; Hongkong, March 19.

*Carries mail for Honolulu.

QUEEN CHARLOTTE

Close, 1 p.m., February 18, March 4, 18, via Vancouver.

Close 1 p.m., February 24, March 10, 24, via Prince Rupert.

Tri-ell to Prince Rupert only. Rose Harbor to Vancouver only.

ALASKA

Princess Norah from Vancouver, 9 p.m., Wednesday, February 24.

Victoria from Seattle, 9 a.m., Saturday, February 27.

Princess Norah from Vancouver, 9 p.m., Friday, March 5.

Alaska from Seattle, 9 a.m., Saturday, March 6.

Racing Results

Santa Anita, Feb. 22.—Results of horse racing here Saturday follow:

First race—Mile and one-sixteenth: Green Flame (Richardson) $5.80 $4.00 $2.80; Lapland (Guymon) 12.40 5.80; Bon Amour (James) 3.00. Time, 1.46 4-5. Also ran: Bola Mola, Poco Diablo, Rotherham, Salz, Tritoma, Artful Shot, Thrilling, Nappus.

Second race—One mile: Bakerstown (Robertson) $4.80 $3.20 $2.60; Ancestral (James) 3.60 3.00; Ready Teddy (Workman) 7.00. Time, 1.39 4-5. Also ran: Gladsome, Wasatch, Pyramus, Brasser, Rebuttal, Silver Braid, Lady Valorous.

Third race—Three furlongs: Green Bottle (Corbett) $6.80 $4.40 $3.40; Jack Be Nimble (Knapp) 10.00 7.60; Commendable (Sauter) 9.00. Time, .33 4-5. Also ran: Minulus, Inhale, Fight On, Arunda, Claudian, Muse, Flaming Girl.

Fourth race—Seven furlongs: Weston (Decamillas) $10.20 $3.40 $3.00; Bonny Grafton (James) 2.60 2.40; Bubblesome (Knott) 3.40. Time, 1.23 2-5. Also ran: Pundit, Marry, Mansco.

Fifth race—Six furlongs: Half Time (Richardson) $3.80 $2.80 $2.60; Minstrel Show (Robertson) 4.20 3.20; Exclaim (Dickinson) 4.60. Time, 1.11 1-5. Also ran: Maori Lad, Somali, The Shooter, Stand In, Dolaway.

Sixth race—Mile and one-eighth: Rosemont (Richards) $14.40 $8.00 $5.20; Star Shadow (Longden) 20.80 8.00; Special Agent (Corbett) 3.40. Time, 1.50 1-5. Also ran: Gold Seeker, Sir Emerson, Accolade, Marynell, Mr. Bones, Boxthorn, Sanereal, Sea Biscuit, Indian Broom, Moonside, Red Rain, San Luis Rey.

Seventh race—Mile and one-eighth: Sablin (Longden) $10.00 $5.00 $5.80; As You Were (Dotter) 5.00 3.60; Kandahar (Young) 9.40. Time, 1.53 1-5.

Eighth race—Mile and one-quarter: Jovius (G. Smith) $8.20 $6.00 $5.00; Mardromel (Longden) 7.80 5.20; War Games (Burns) 7.50.

The Weather

Daily Bulletin Furnished by the Victoria Meterological Department

COLDER

Victoria, 5 a.m., Feb. 22.—A storm is approaching Vancouver Island from the southwest, heavy rains have occurred near the south coast and snow has fallen in the interior. The weather continues cold on the prairies.

Reports

Victoria—Barometer, 30.00; temperature, maximum yesterday 50, minimum 42; wind, 8 miles S.; precipitation, .92; raining.

Vancouver—Barometer, 30.00; temperature, maximum yesterday 44, minimum 38; calm; precipitation, .44; cloudy.

Prince Rupert—Barometer, 30.04; temperature, maximum yesterday 44, minimum 26; wind, 4 miles N.; clear.

Estevan Point—Barometer, 30.00; temperature, maximum yesterday 46, minimum 42; wind, 10 miles S.E.; precipitation, .20; cloudy.

Tatoosh—Temperature, maximum yesterday 46, minimum 42; wind, 6 miles S.; precipitation, .06; raining.

Seattle—Temperature, maximum yesterday 48, minimum 46; wind, 6 miles S.E.; precipitation, .60; raining.

Portland, Ore.—Temperature, maximum yesterday 52, minimum 46; wind, 8 miles S.; precipitation, .01; raining.

San Francisco—Barometer, 30.10; temperature, maximum yesterday 62, minimum 48; wind, 4 miles E.; clear.

Temperatures

	Max.	Min.
Victoria	50	42
Nanaimo	48	37
Vancouver	44	38
New Westminster	45	36
Dawson	— 8	—26
Seattle	48	46
Portland	52	46
San Francisco	62	48
Kamloops	28	22
Prince George	34	16
Penticton	32	24
Nelson	25	[illegible]
Kelowna	31	26
Vernon	28	[illegible]
Calgary	30	18
Edmonton	18	— 4
Prince Albert	0	—22
Qu'Appelle	— 4	—18
Winnipeg	0	—12
Yesterday:		
Toronto	50	36
Ottawa	38	24
Montreal	46	28
St. John	46	26
Halifax	44	26

Forecast

Victoria and vicinity for 36 hours ending 5 p.m. Tuesday: Southeasterly winds, showery with fog, Tuesday; strong winds or gales with rain or part sleet.

PILOTS ARE SAFE

Anchorage, Alaska, Feb. 22 (Associated Press).—After spending two days and nights on an isolated lake near here, Pilots Bert Lien and Herb Larson arrived here today. They took off from Cordova Friday morning on a 150-mile flight to Anchorage, but were forced down by bad weather. Their plane was undamaged. The coastguard cutters Haida and Morris joined in the search for the missing pilots.

OHRT HEADS YACHT CLUB

Annual Meeting of Royal Victoria Yacht Club Held Saturday Evening

F. M. Ohrt was elected commodore of the Royal Victoria Yacht Club at the annual meeting of that body in the Cadboro Bay clubhouse Saturday evening.

Mr. Ohrt, who is skipper of Tamara, succeeds Dr. Thomas Mercer, who has been the commodore for the last few years.

Other officers named were W. H. Golby, vice-commodore and chairman of the house committee; Colonel Eric Pepler, rear-commodore and chairman of the sailing and motorboat committee; J. F. Dick, fleet captain, and Herbert Gann, fleet measurer.

J. B. Acland was recently appointed secretary, to succeed F. Clifford Adams.

The general committee will be composed of F. N. D. Robertson, D. B. Temple, F. C. Adams, Thomas Denny, Thomas Halkett, Gordon Campbell, F. C. Holden and E. P. Ashe.

Reports covering the Yacht Club activities during 1936 were read. They showed the year had been a successful one, and that the annual P.I.Y.A. regatta early in July was outstanding and attracted a large number of northwest yachtsmen here. The various events were sailed in Cadboro Bay and off Esquimalt Harbor.

Forty-nine new members were admitted during the year, twenty-two of them having been juniors.

Carpet Bowling

Results of matches played in the Victoria Carpet Bowling League follow:

Section A

Britannia Rangers 16, C.G. Pirates 16.

S.O.E. Victory 8, Britannia Rustlers 24.

Britannia Royals 17, Eagles C 19.

Britannia Rustlers 16, S.O.E. Renown 20.

S.O.E. Renown 16, H.B. eBavers 22.

Section B

C.G. Ramblers 2, Britannia Rovers 12.

C.G. Ramblers 19 Britannia United 18.

Britannia Sports 18, Britannia United 23.

Eagles A 2, S.O.E. Hood 12.

Section C

C.G. Spades 15, S.O.E. Nelson 20.

S.O.E. Delhi 25, Eagles B 26.

S.O.E. Repulse 19, Britannia Stars 13.

S.O.E. Delhi 10, Burnside 30.

HERE IS GOOD NEWS

For Many Victoria Ladies

It Will Pay You to Visit Our

LOWER-PRICE DEPARTMENT

We have inaugurated our Lower-price Department in belief that there are many Victoria ladies who would like to have a Permanent that, through reduced incomes, have been unable to afford a higher-priced wave.

Phone About Our Low Prices

Avalon Annex

E 0522 1104 Douglas St.

DIES TWO DAYS AFTER WEDDING

Elgin, Scotland (Canadian Press).—While preparing for her wedding, Miss Margaret Ann Fraser was taken ill and removed to hospital. She was married there to John McLennan, but died two days after the ceremony.

TRAINER GIVES HIS TEAM KRUSCHEN

"Daily Dose" for Footballers

Read what one professional trainer does to keep his team in tip-top condition:—

"I am a professional trainer, at present with a first-class football team, and have been for the past fourteen years. Kruschen Salts has been very beneficial, both as a laxative and in keeping the men free from staleness. Each morning I see that every man under me takes a small amount of Kruschen Salts to assist the liver and kidneys. I have used Kruschen with all types of athletes, and also extensively among my private patients, for cases of loss of vitality, rheumatism and neuritis."—J.J.J. (Certified Masseur.)

The "little daily dose" of Kruschen Salts helps to keep the internal organs functioning regularly in their daily duties. Liver, kidneys and bowels are stimulated to healthy, vigorous activity, thus assisting them to eliminate waste products and poisons that endanger the health.

SAFER—EASIER—MORE COMFORTABLE

FOR URBAN TRANSPORTATION

Travel by BUS

VANCOUVER ISLAND COACH LINES LIMITED

LAKE HILL AND GORGE ROAD RESIDENTS

You are invited to board any bus displaying the sign City-Gorge or City-Lake Hill which is en route to the Depot *at any corner on Douglas Street, south of Fisgard*, and remain in the bus until your destination is reached. One fare only will be charged.

This service is for your convenience, so that when you have finished your shopping it will not be necessary to walk to the Depot or wait on the corner for the bus until it has left the Depot on its outward-bound trip.

TRAVEL IN SAFETY AND COMFORT — BY BUS

VANCOUVER ISLAND COACH LINES, LTD.